



A Primer on Human Vision: Insights and Inspiration for Computer Vision

Guest Lecture: Marius Cătălin Iordan
CS 131 - Computer Vision: Foundations and Applications
27 October 2014



detection
recognition
segmentation

...

**visual
understanding**



1. The Mammalian Visual System

- anatomy and processing pathways
- from processing to perception

2. Early Computation

- first stages of information processing
- edges: a basis for representing the visual world

3. Object Recognition in the Human Visual System

- building invariance: pooling and transformation
- untangling object representations

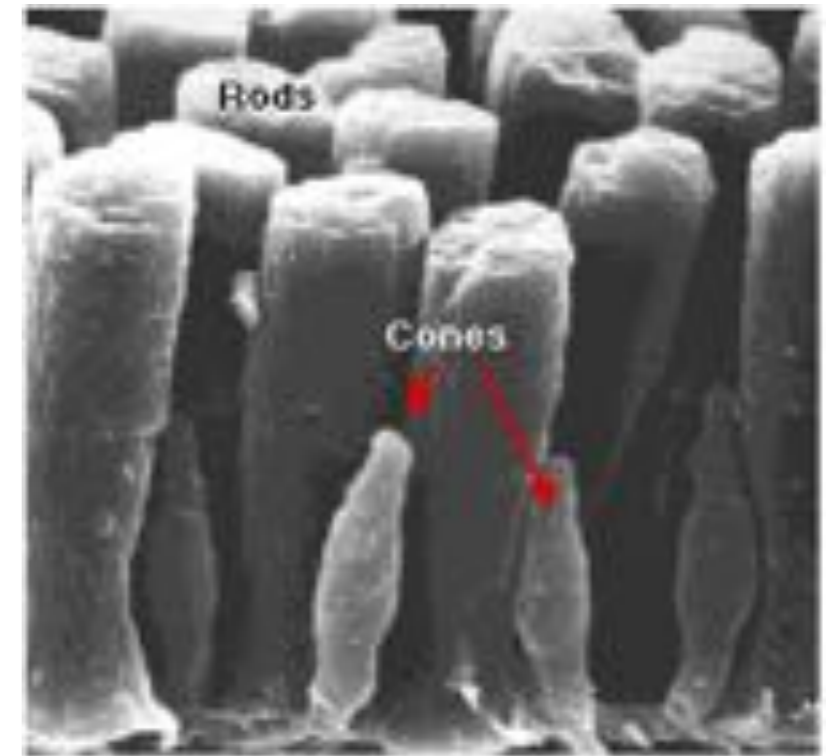

The "Camera": Retinal Projection

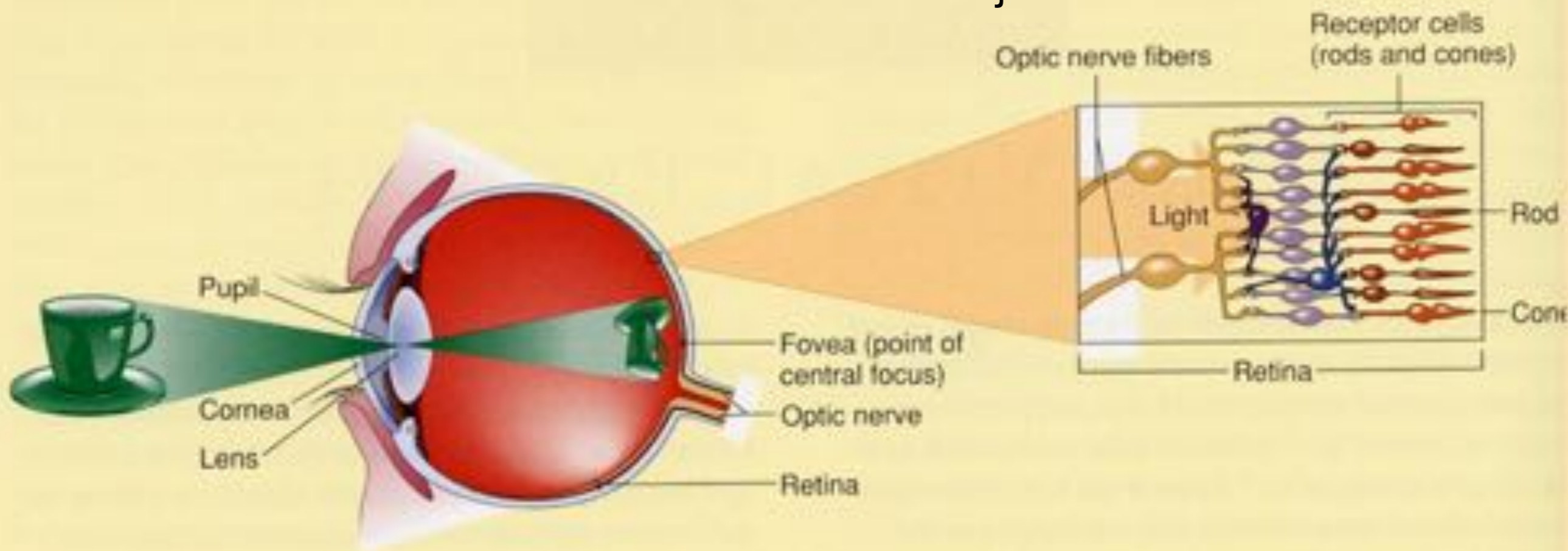

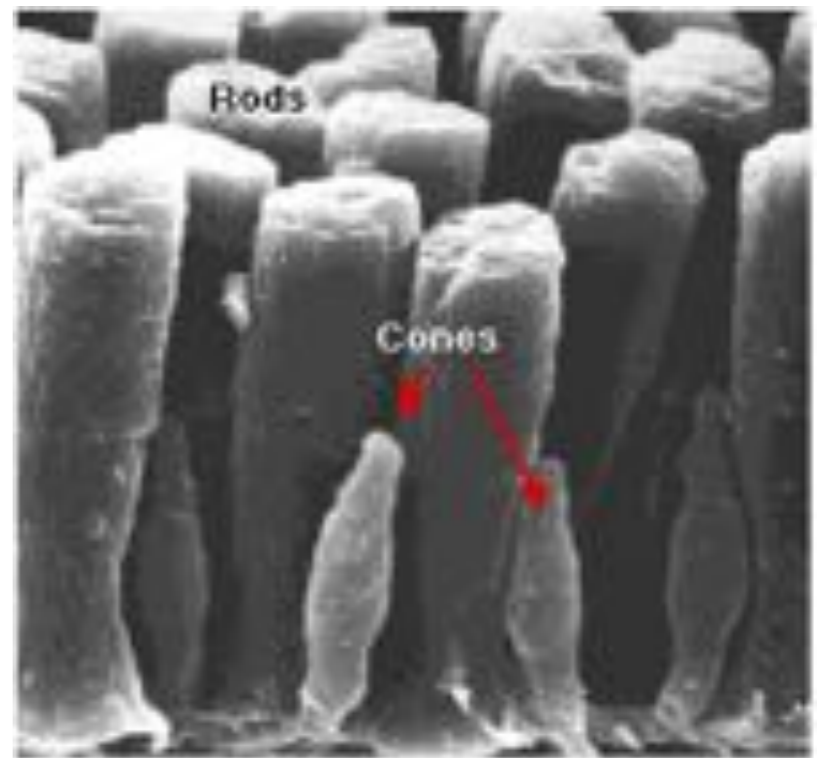

Neuron

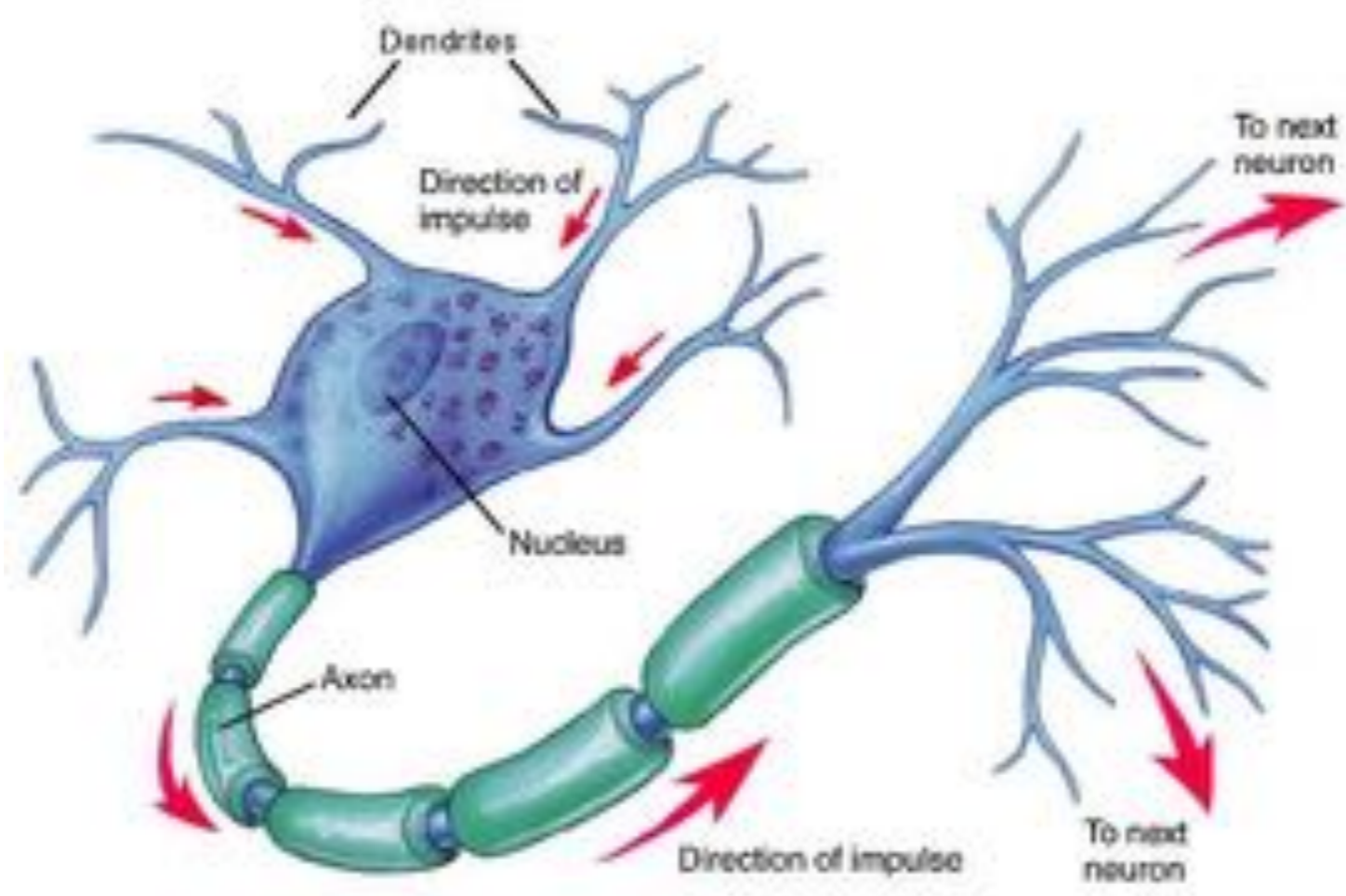

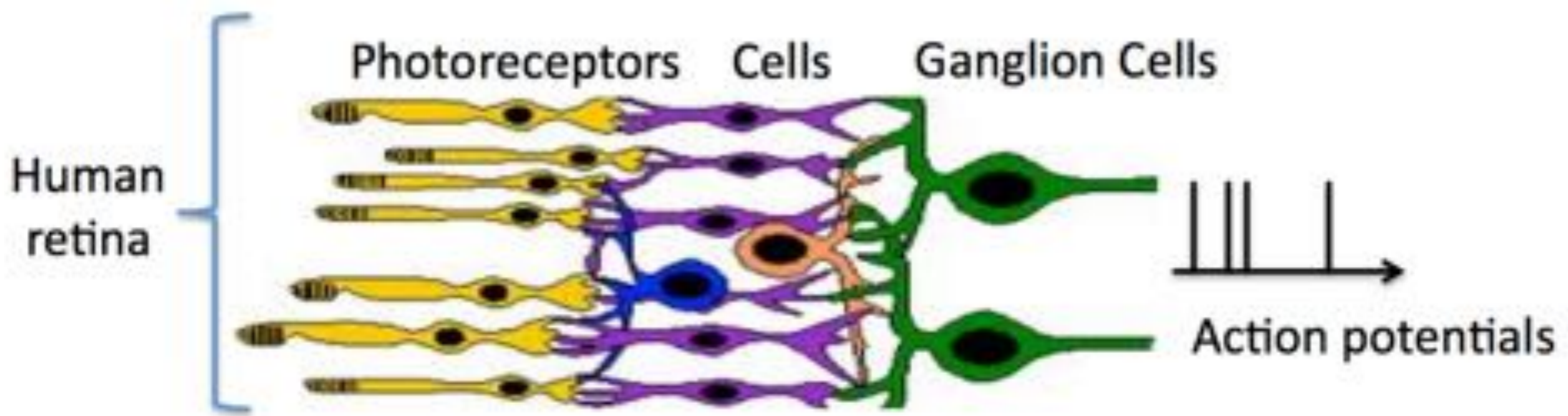
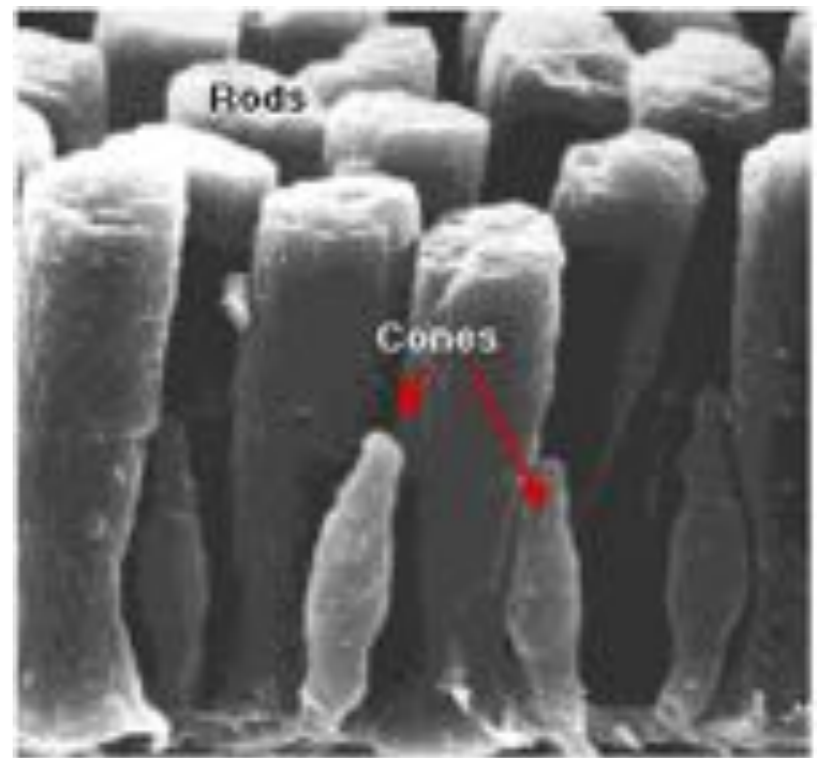
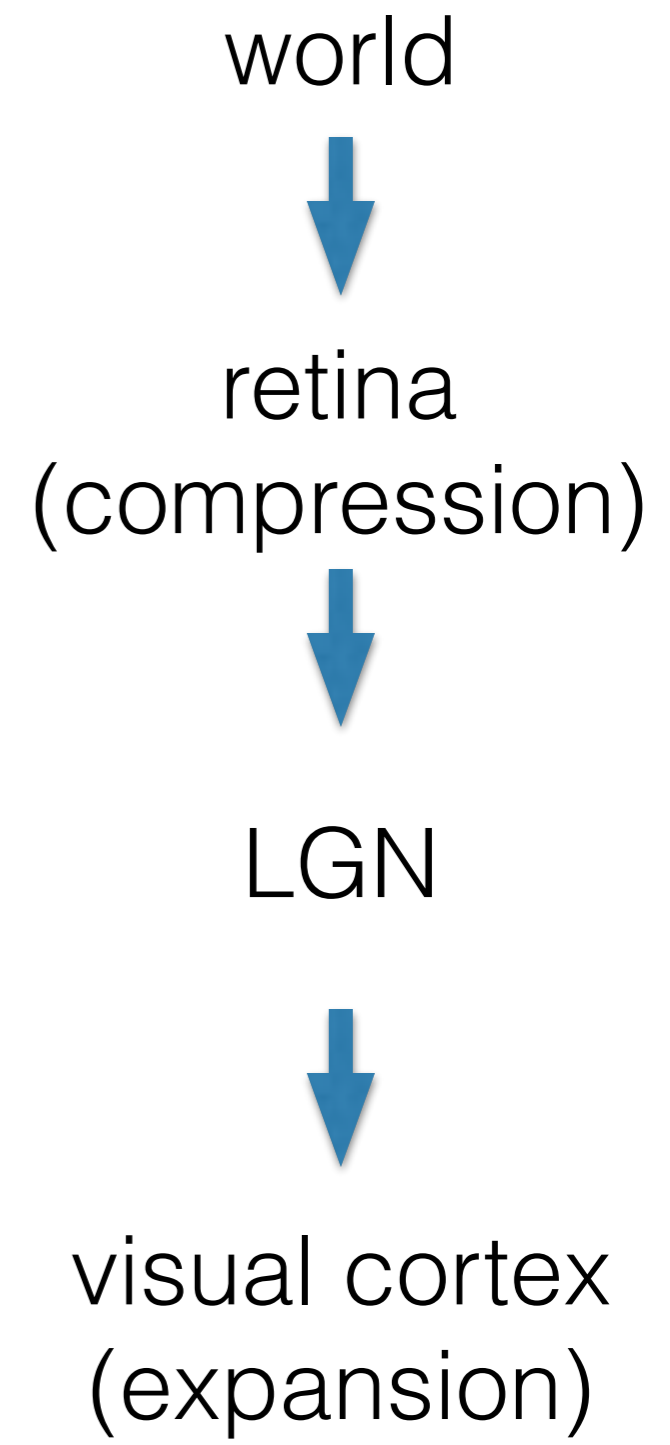
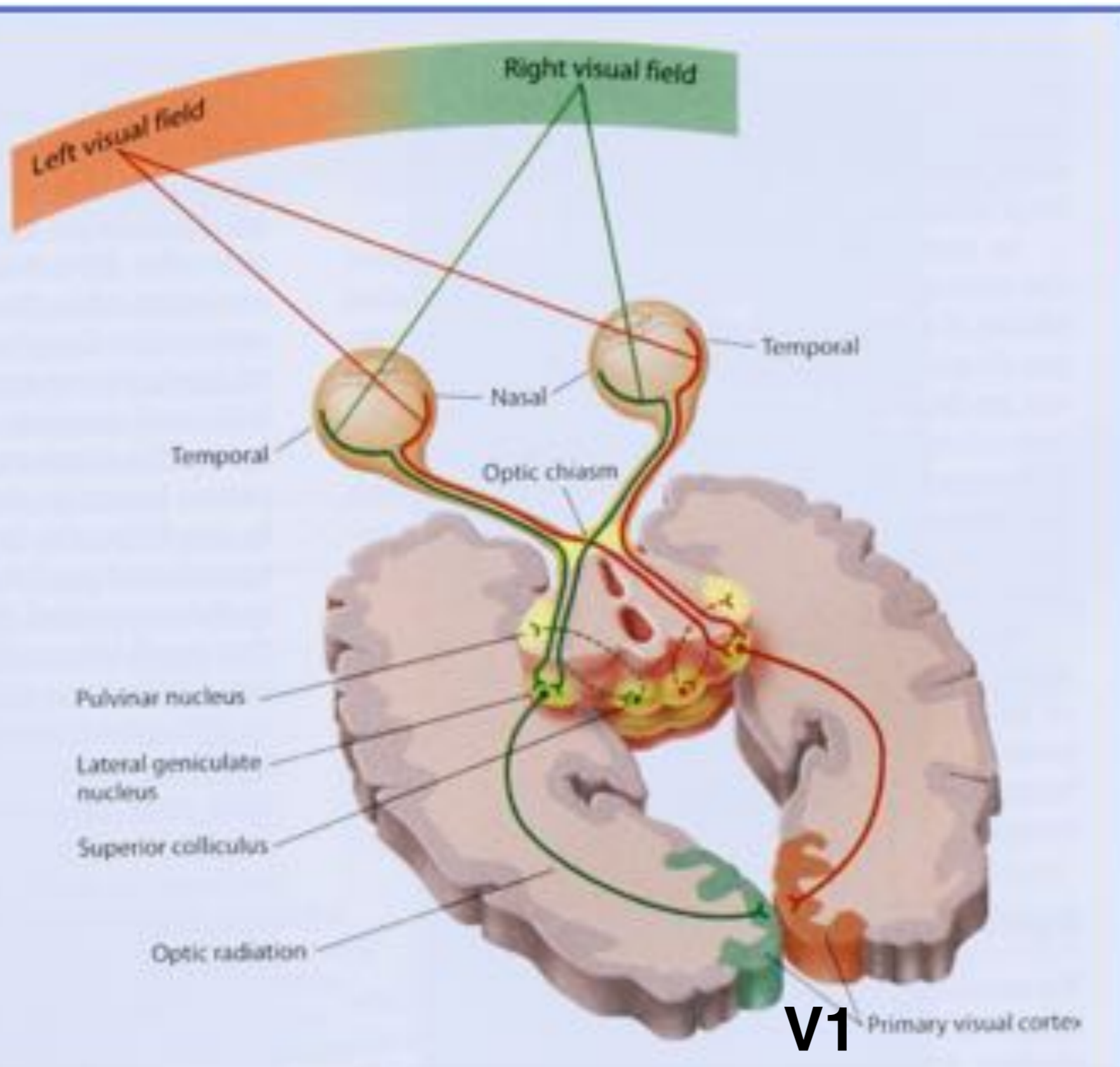
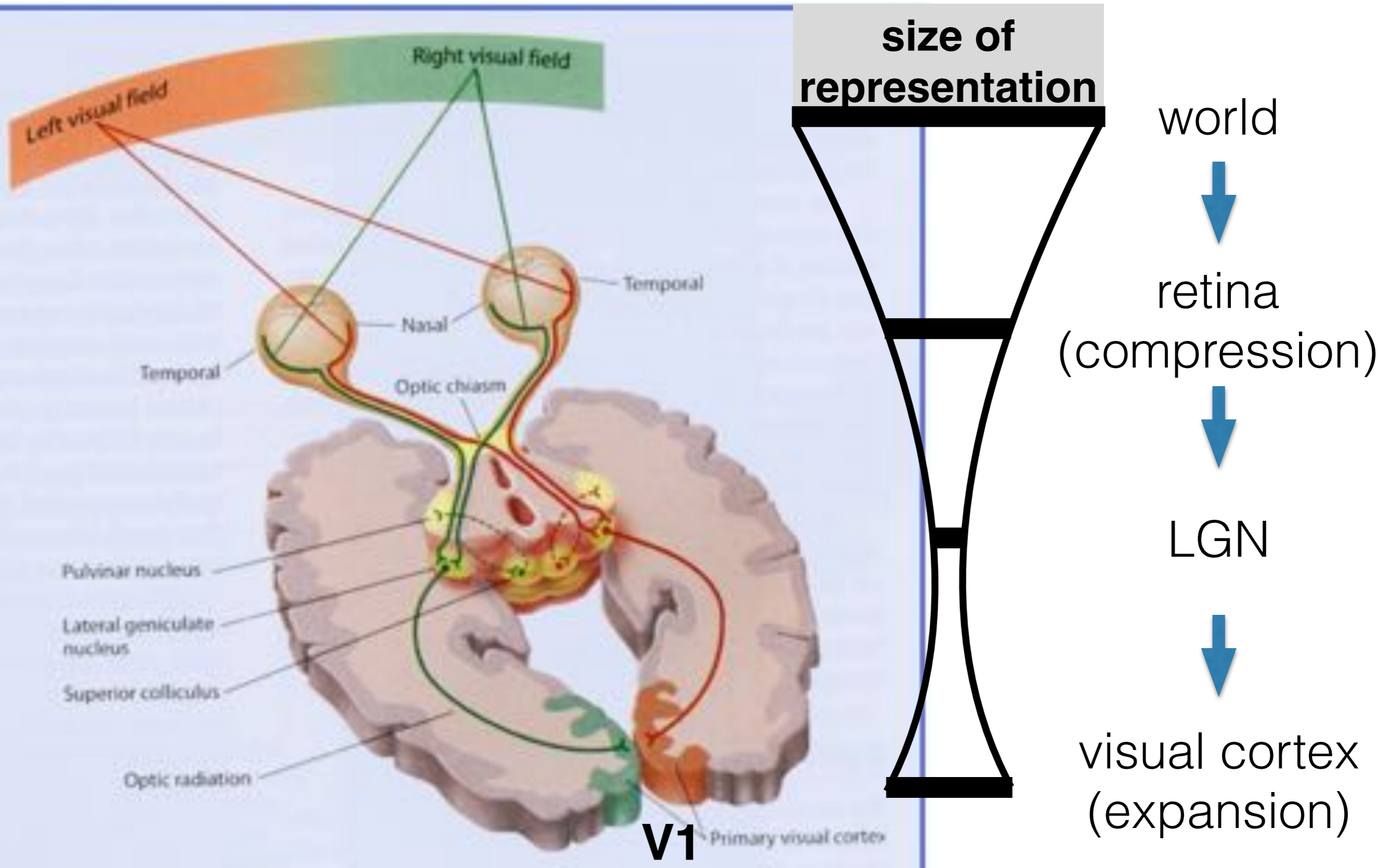

figure courtesy of A. Alahi

From Retina to Cortex



From Retina to Cortex



Cortex: At Least Two Dozen Visual Areas

plus more: motion areas, “functional” regions, etc.

Lateral view

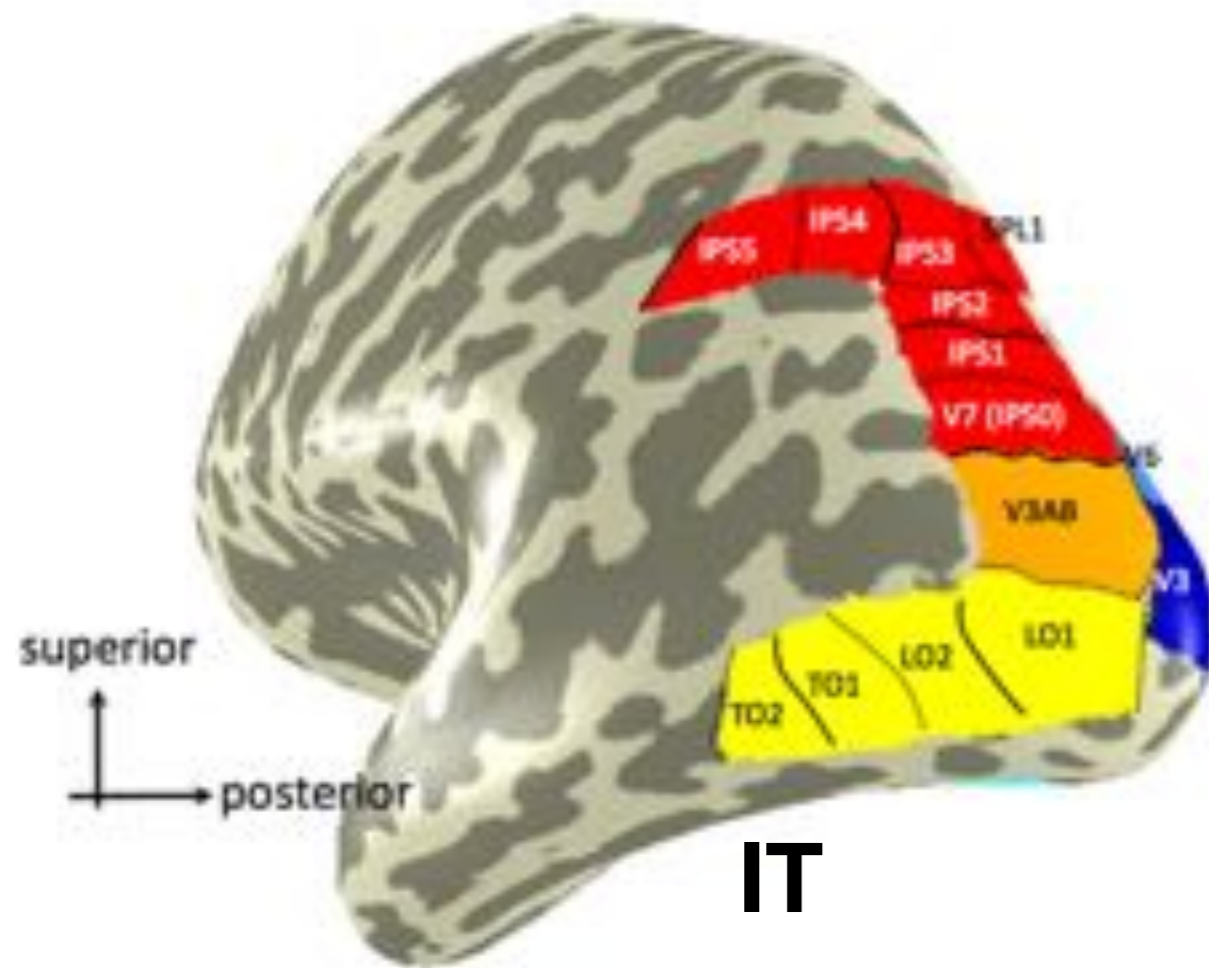

Medial view

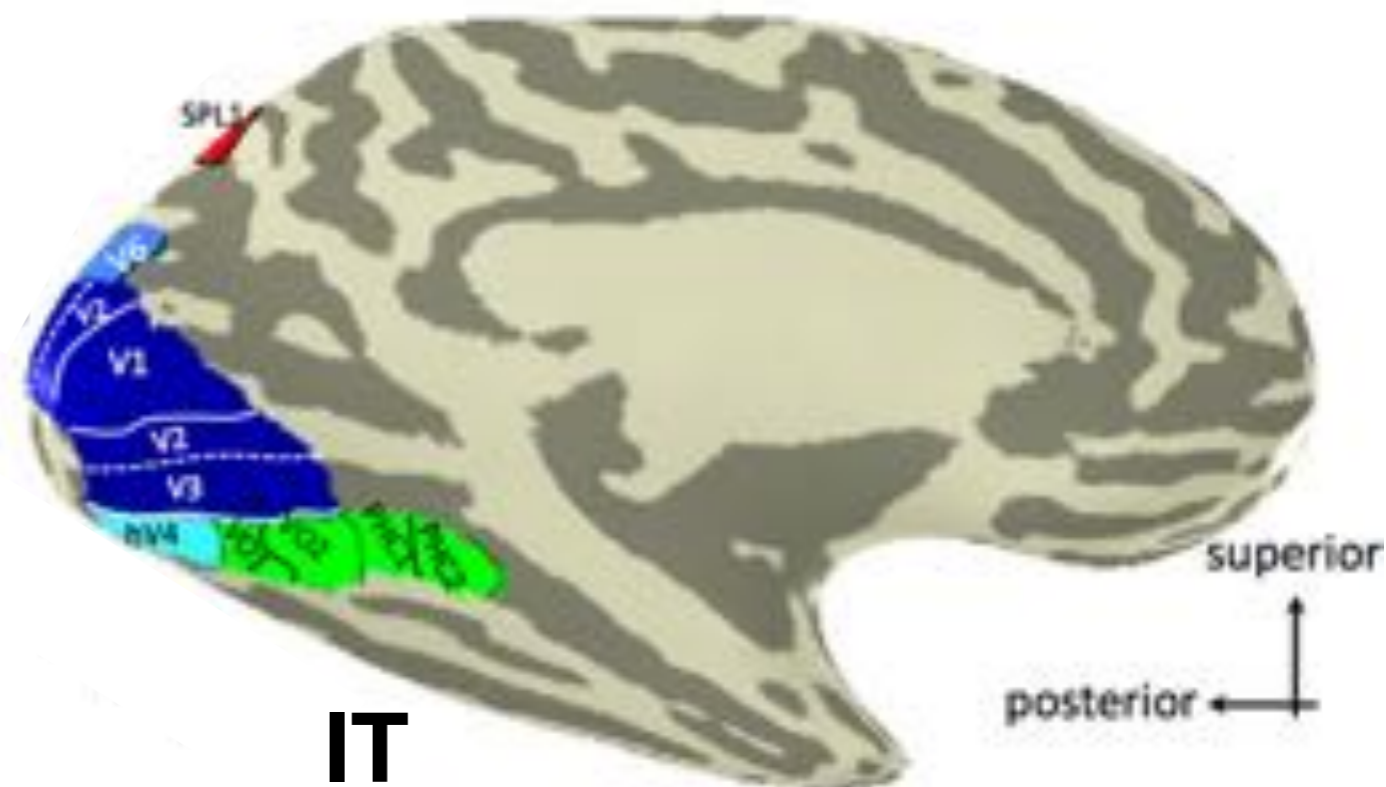

■ Medial Occipital ■ Ventral Occipitotemporal ■ Lateral Occipitotemporal ■ Parietal

Weiner & Grill-Spector (2012)

Visual Processing vs. Perception

perception involves integration and higher functions

Lateral view

Medial view

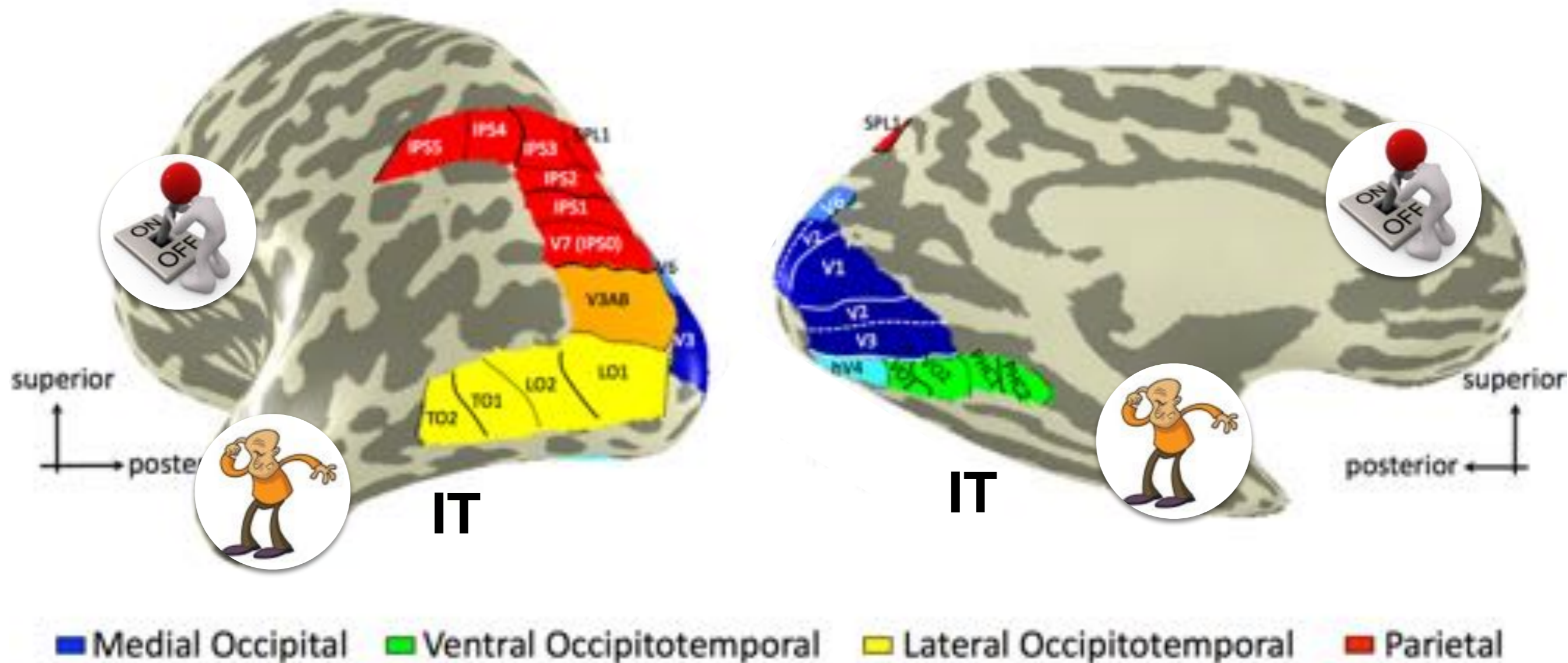

Weiner & Grill-Spector (2012)

Mammalian Visual System

visual processing is done in stages
but it is not synonymous with perception

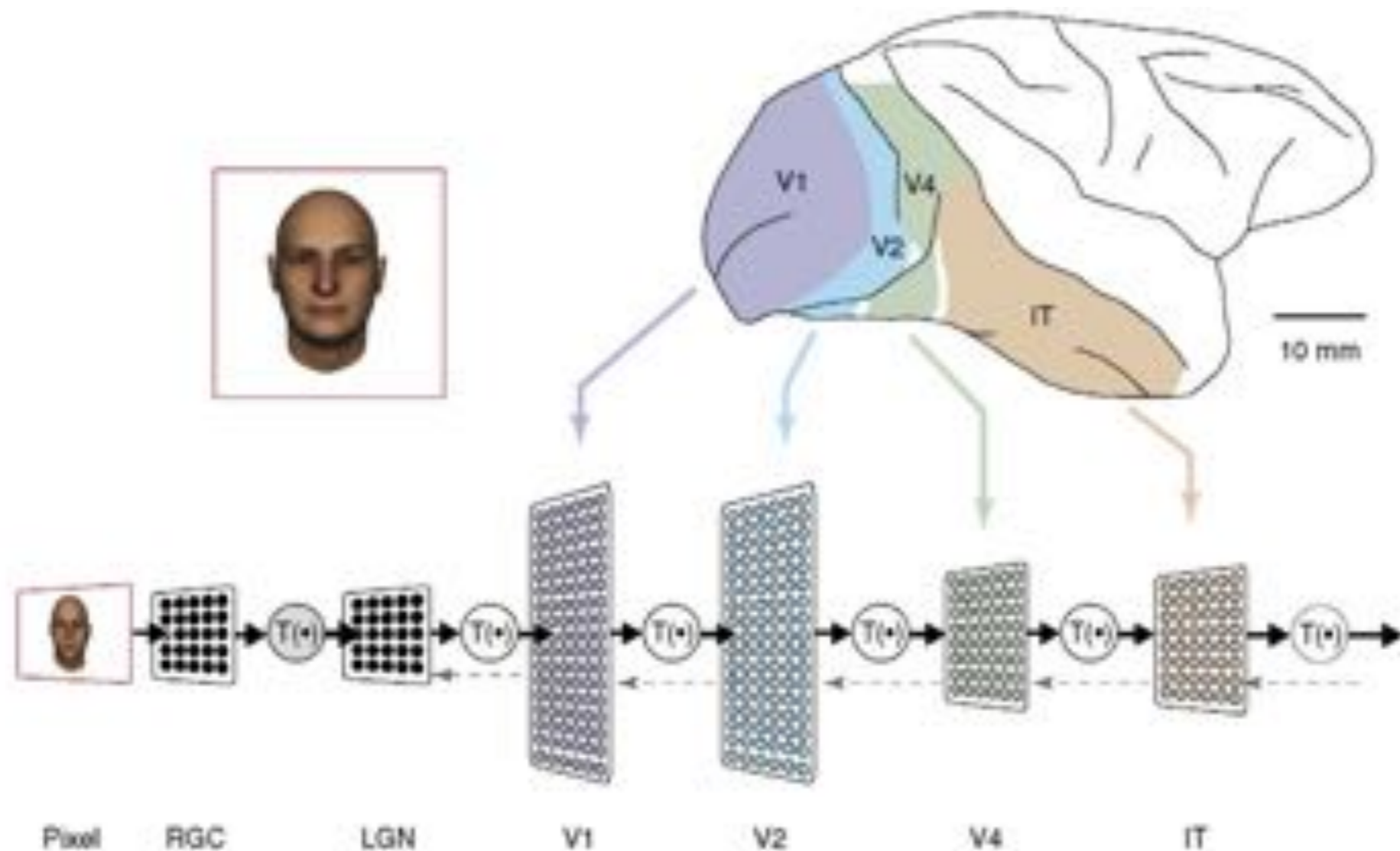

DiCarlo & Cox (2007)

2. Early Computation

local information processing

Retinal Projection

picture is inverted, but spatial relationships are preserved

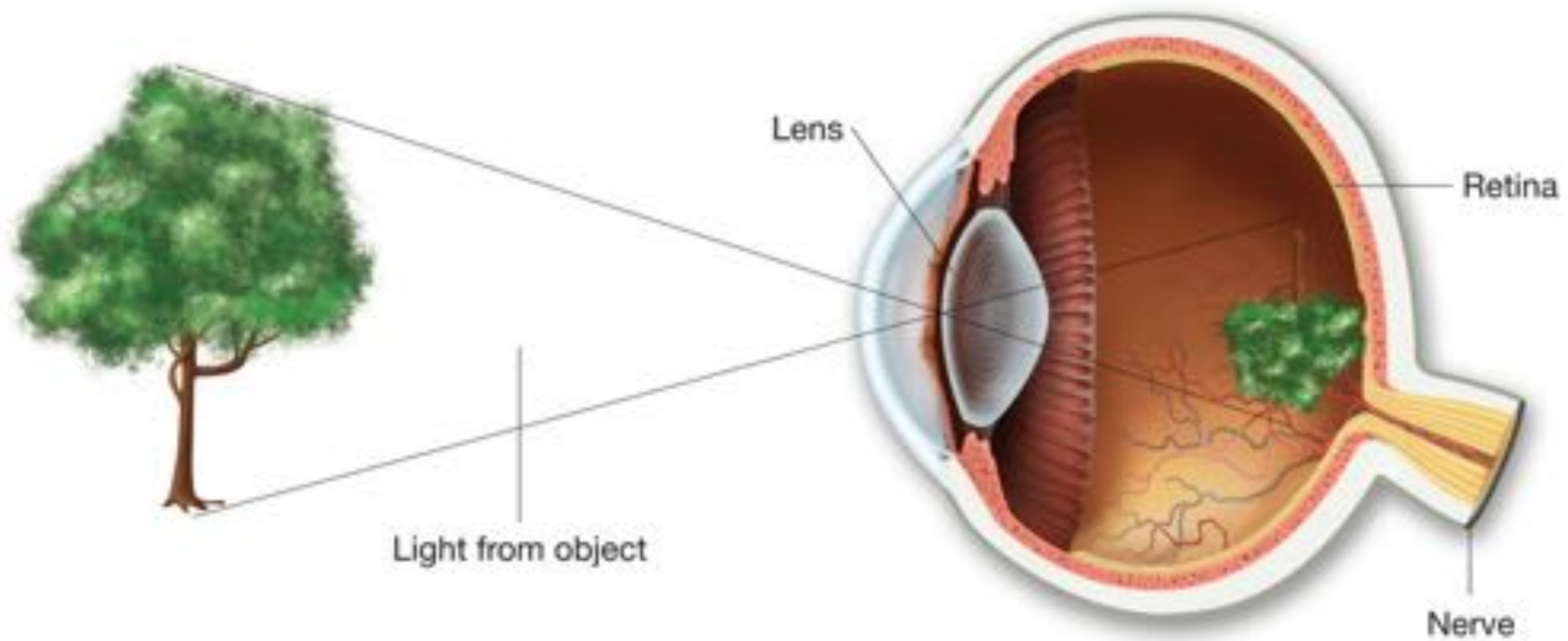

Receptive Fields

extract similar features at each position in the visual field

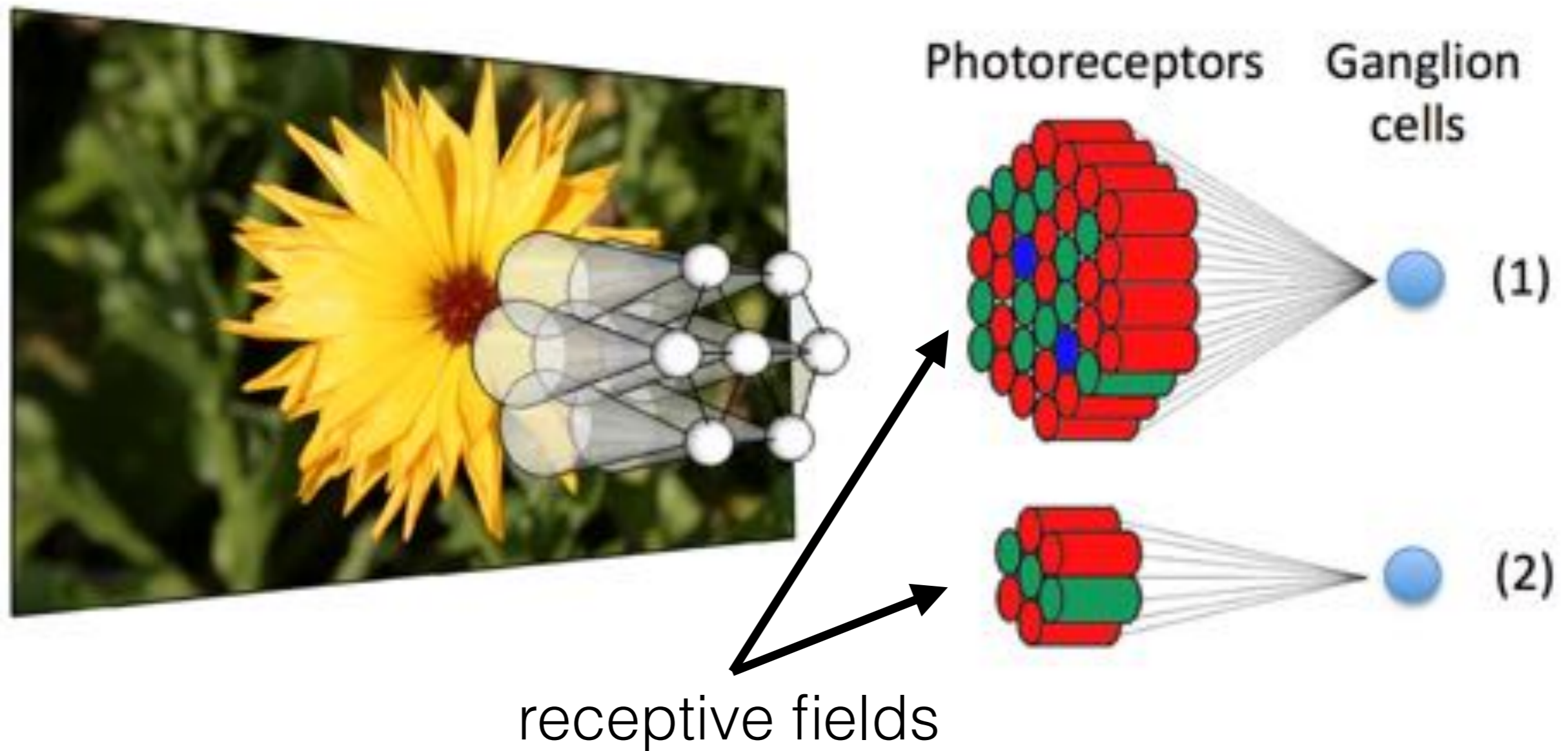

figure adapted from Ebner & Hameroff (2011)

Receptive Fields

extract similar features at each position in the visual field

ganglion cells



On-Center

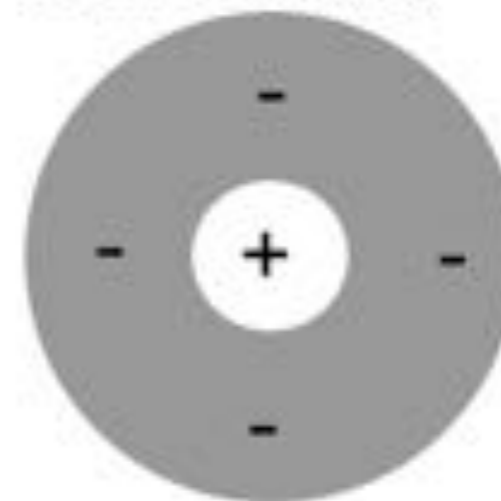

Off-Center

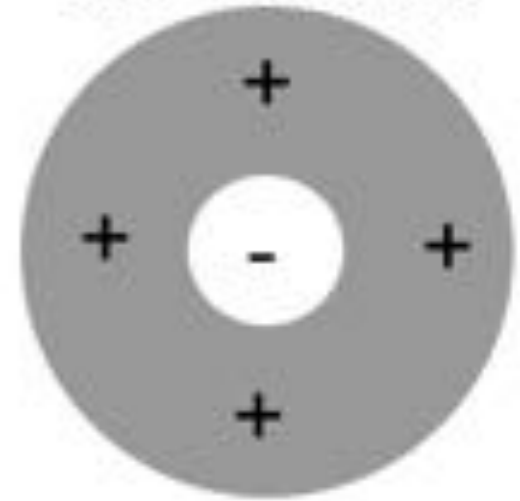

center-surround receptive fields

figure adapted from Ebner & Hameroff (2011)

Receptive Fields

extract similar features at each position in the visual field

ON ganglion cells

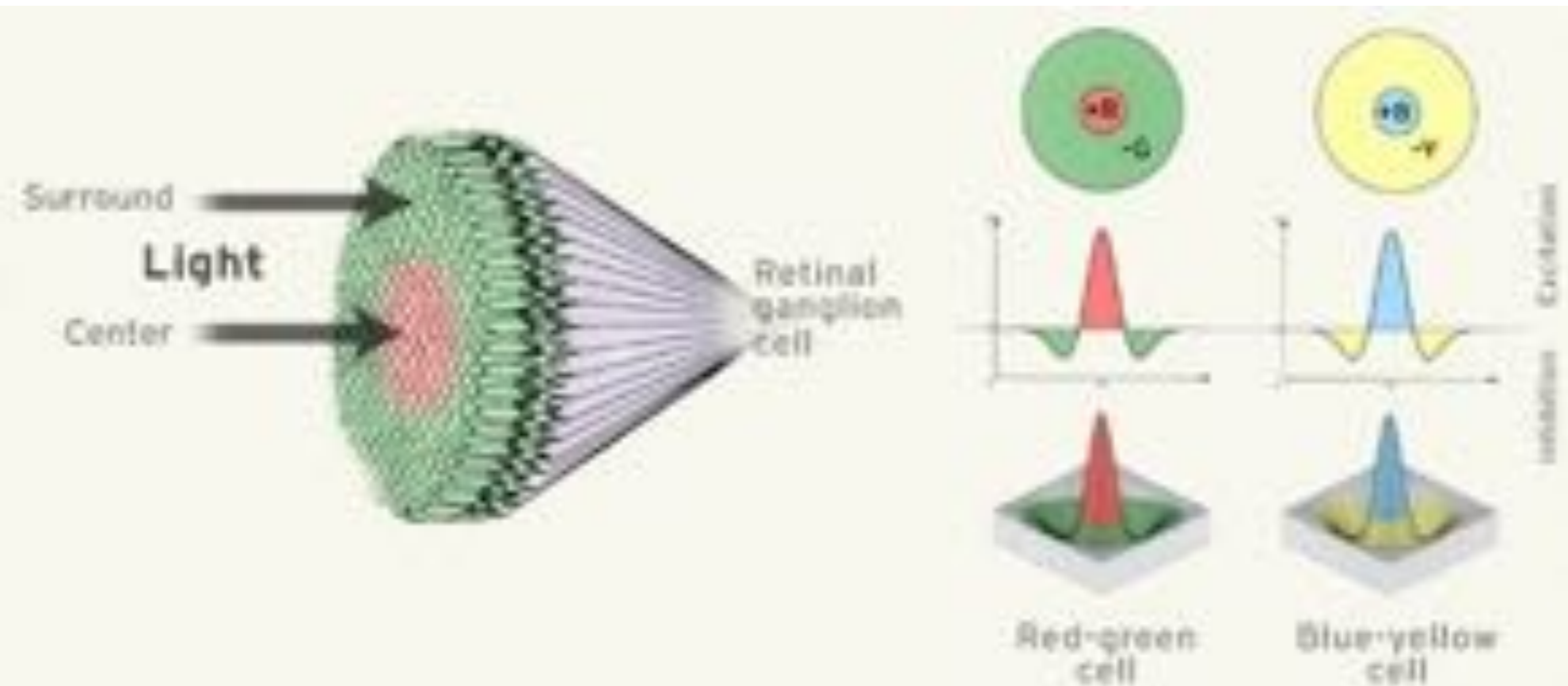

Receptive Fields

extract similar features at each position in the visual field

ON ganglion cells

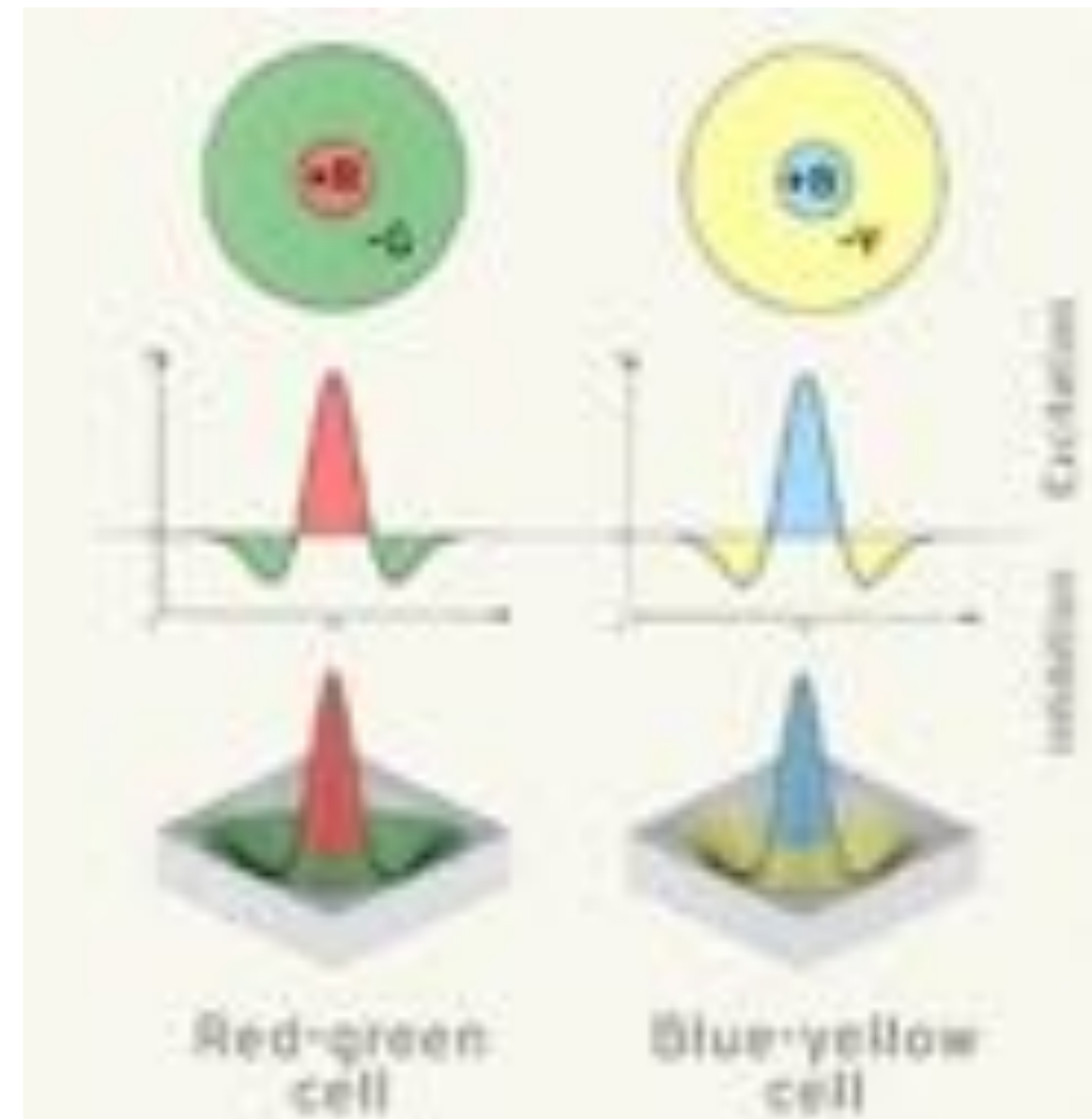
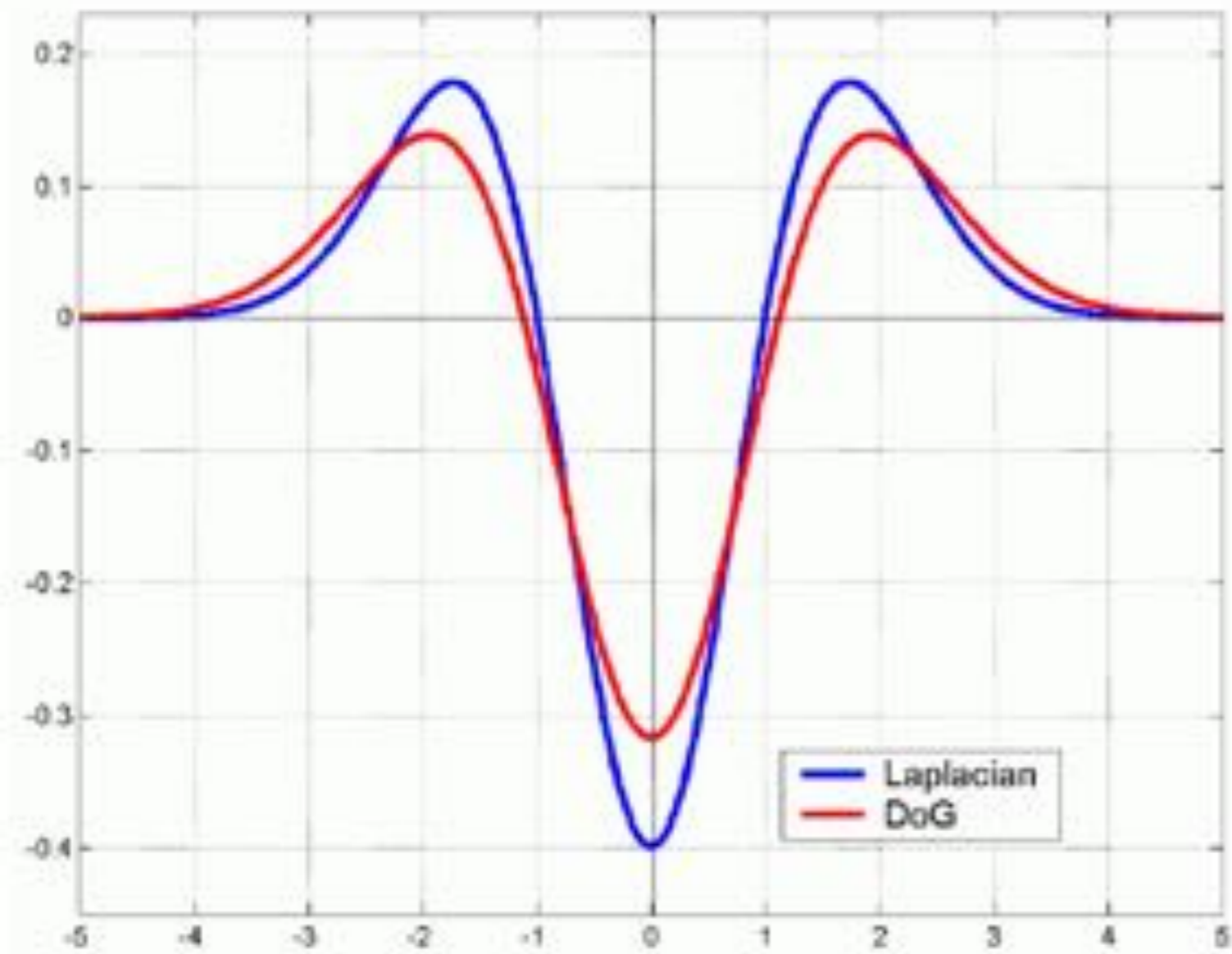

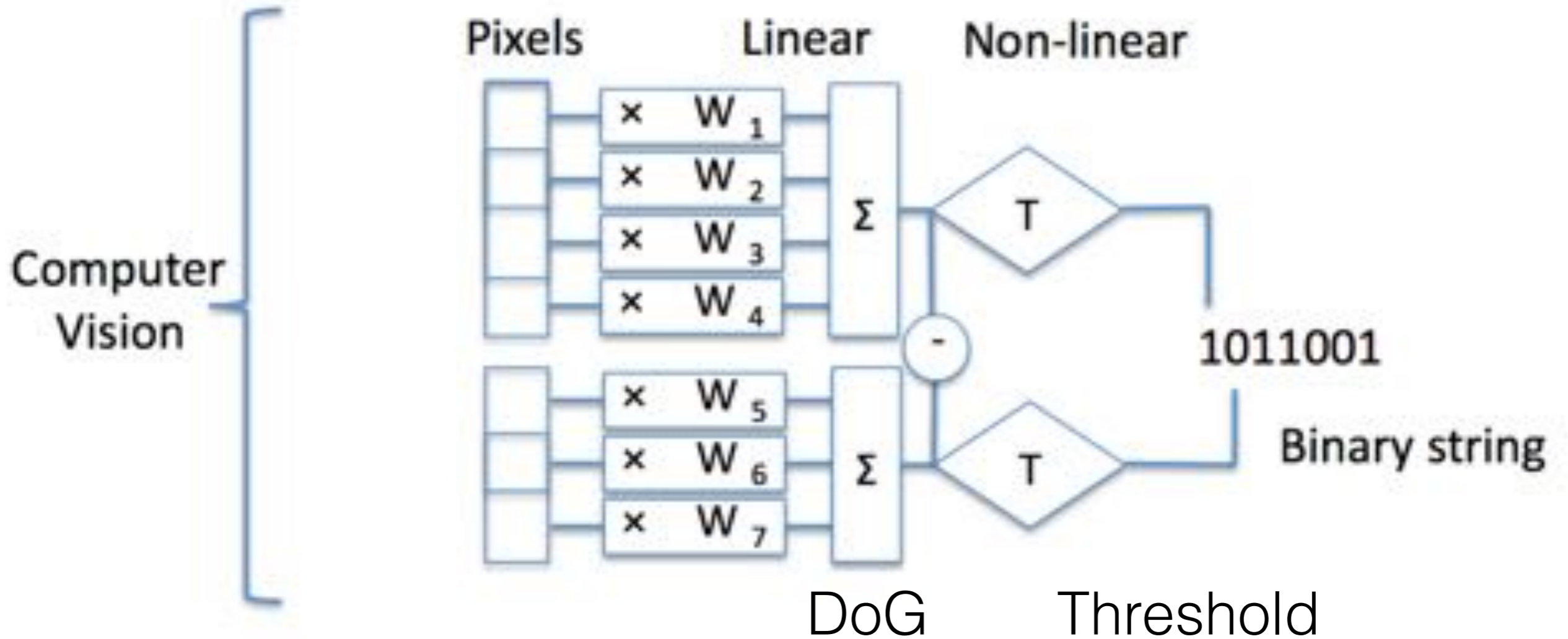
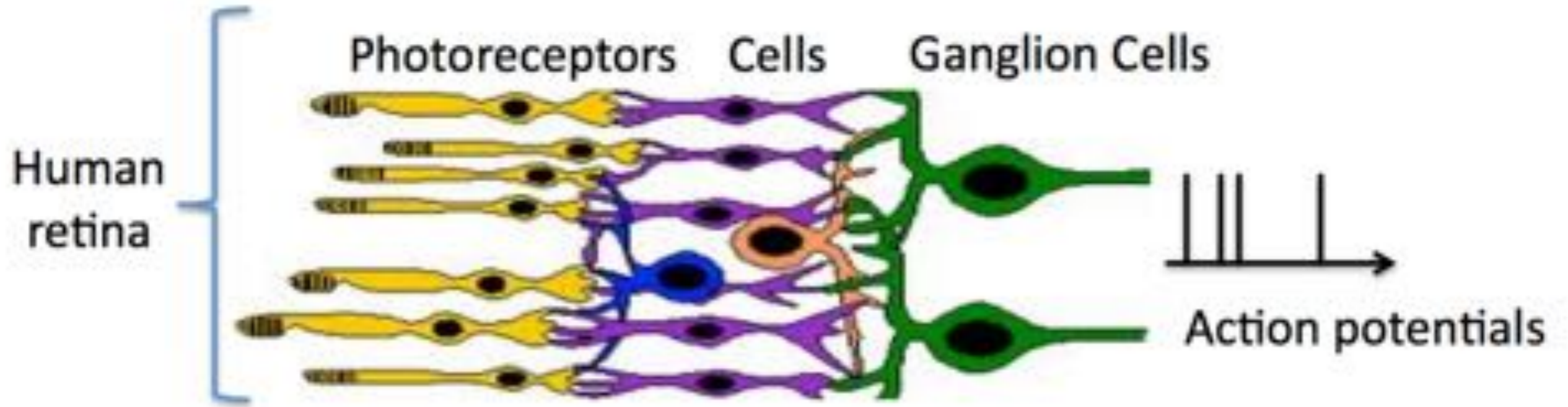
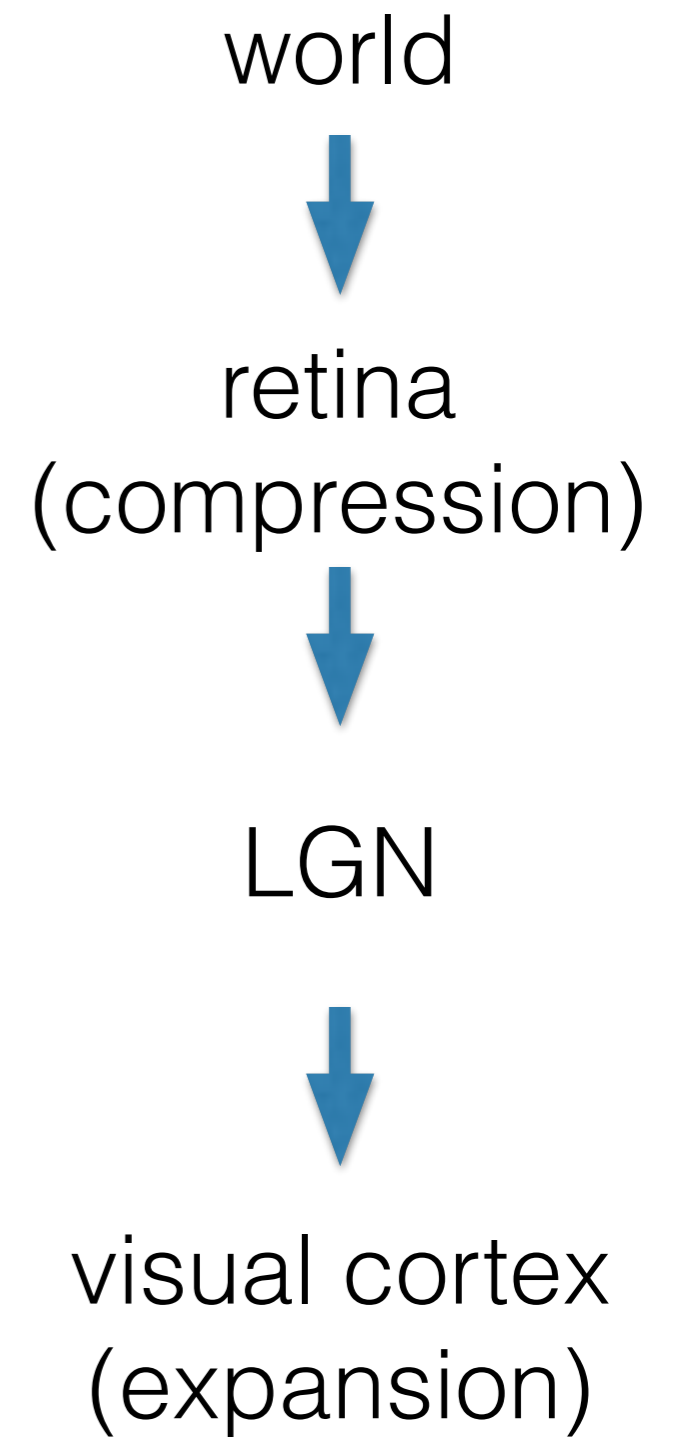
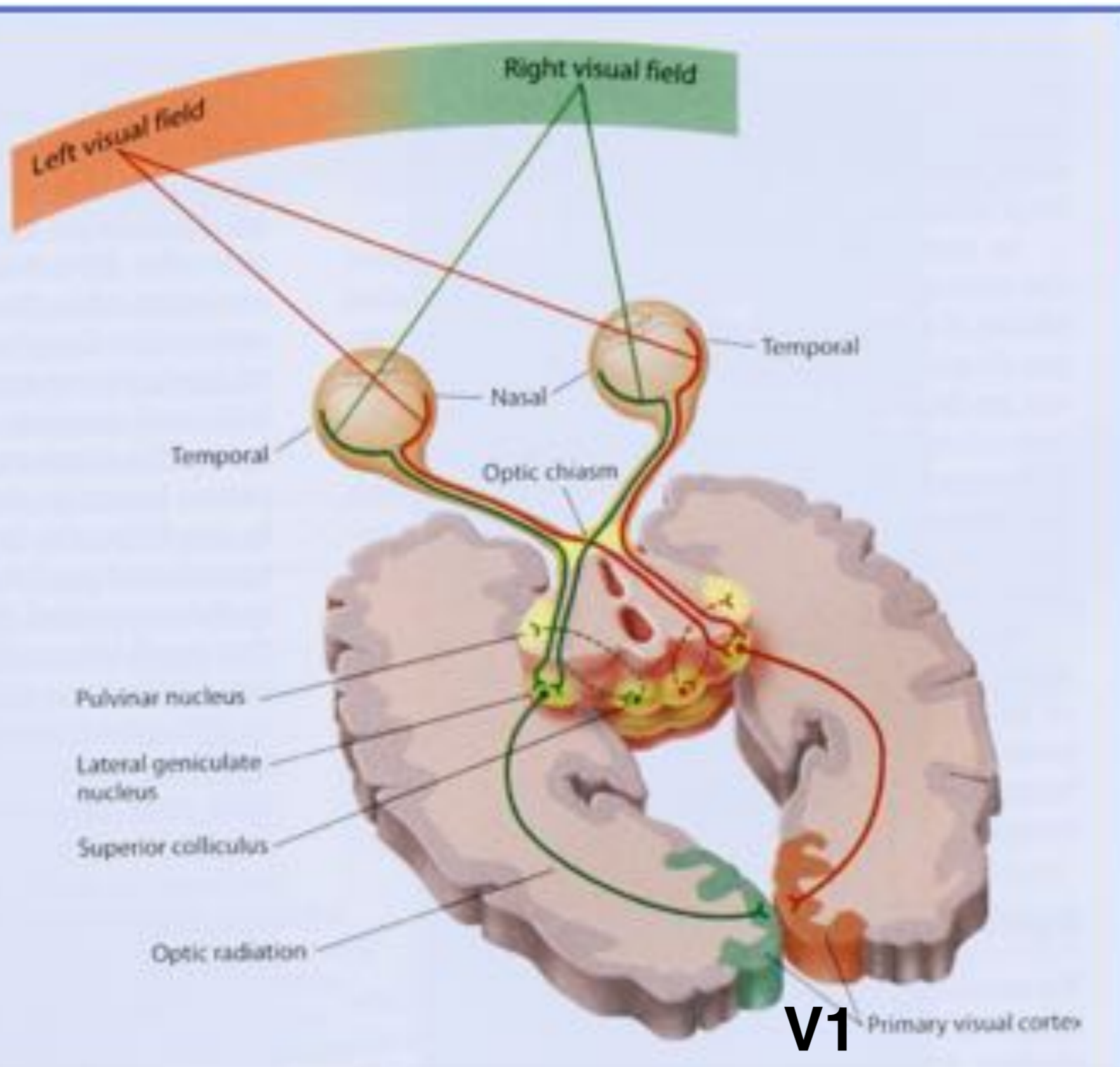
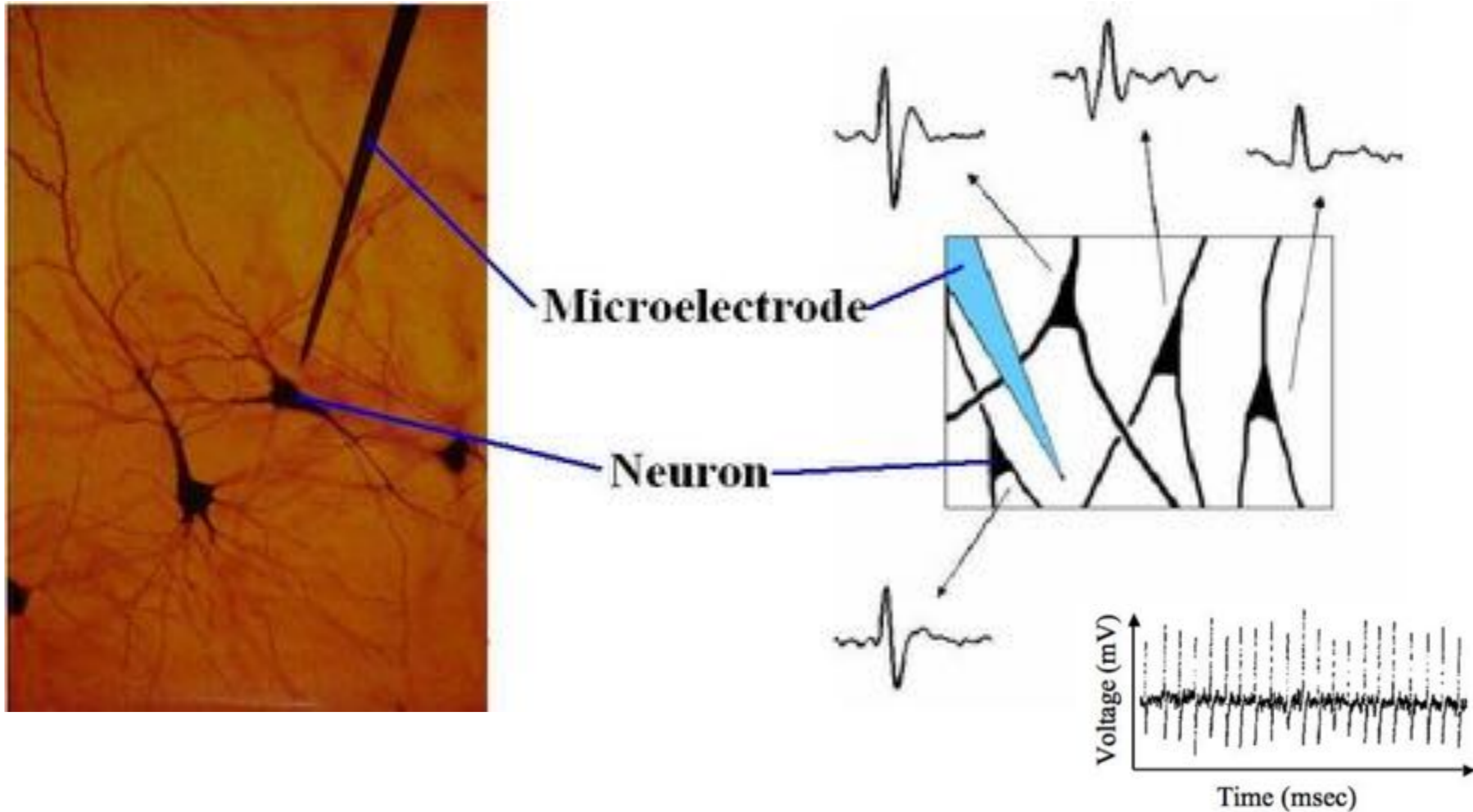

figure courtesy of A. Alahi

From Retina to Cortex



Single Electrode Recording



Single Electrode Recording

<https://www.youtube.com/watch?v=8VdFf3egwfg>

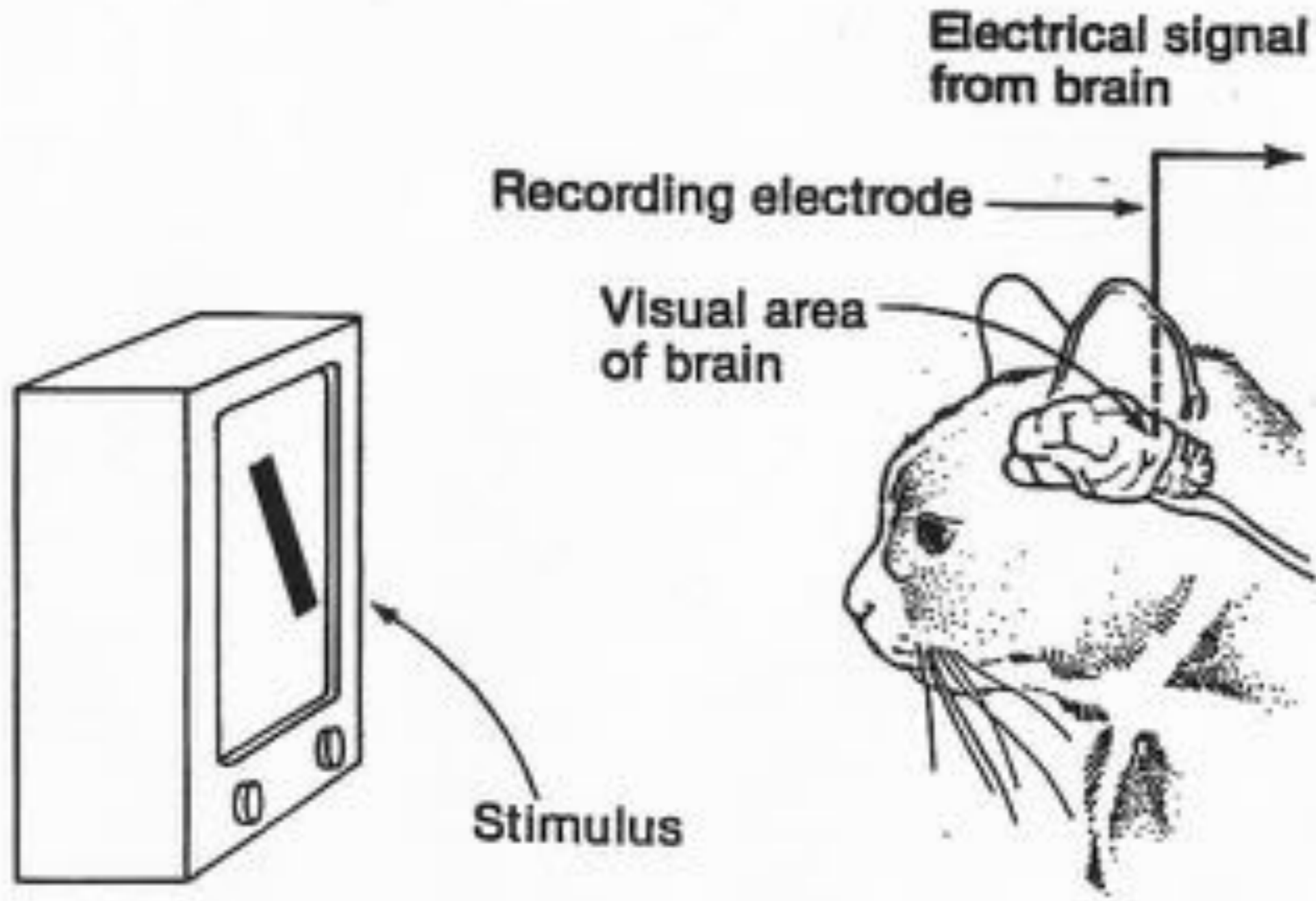

Hubel & Wiesel (1962)

Types of V1 cells

simple cells

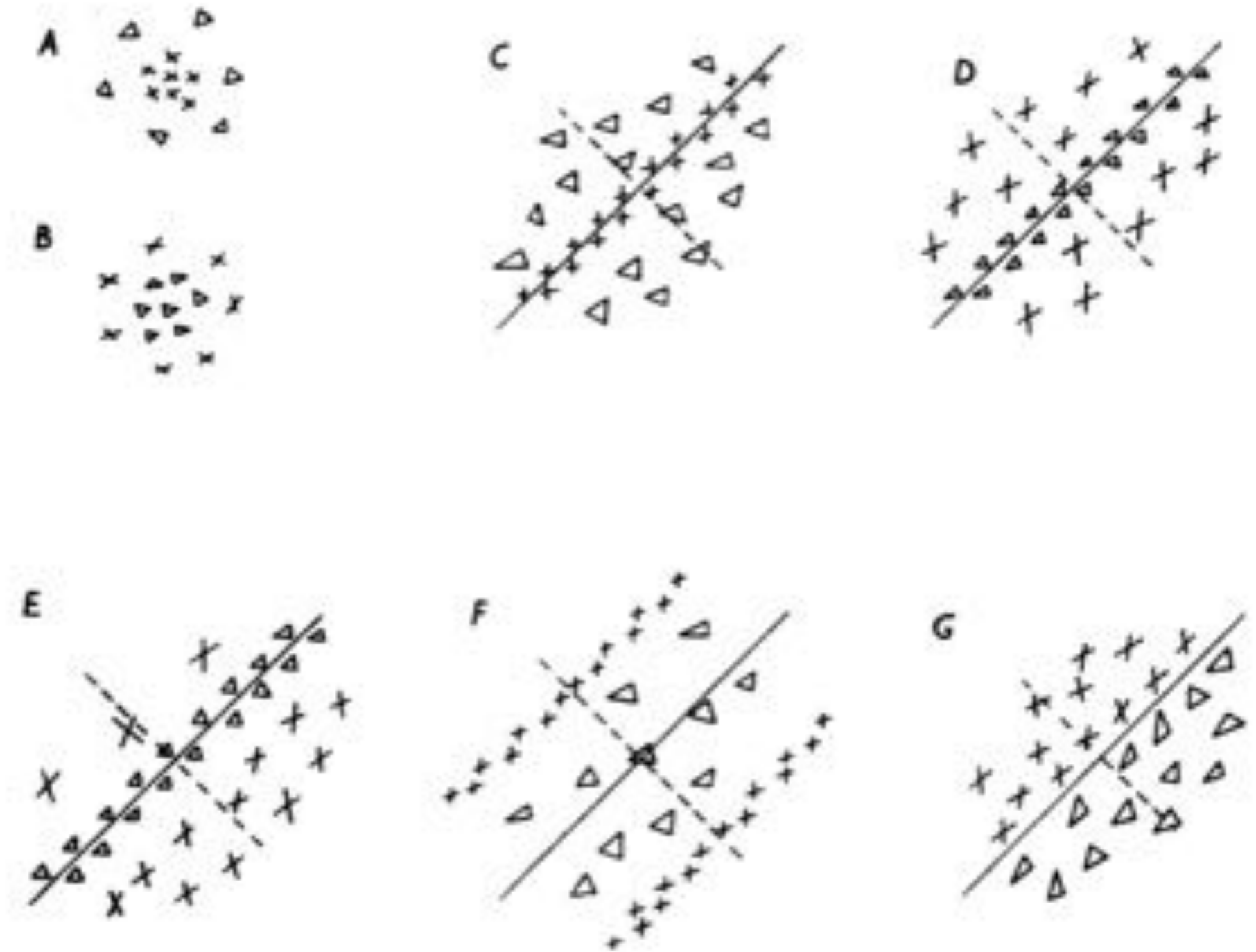
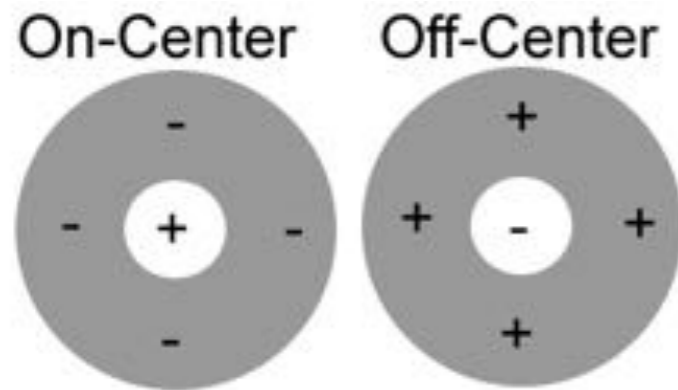

Hubel & Wiesel (1962)

Types of V1 cells

simple cells

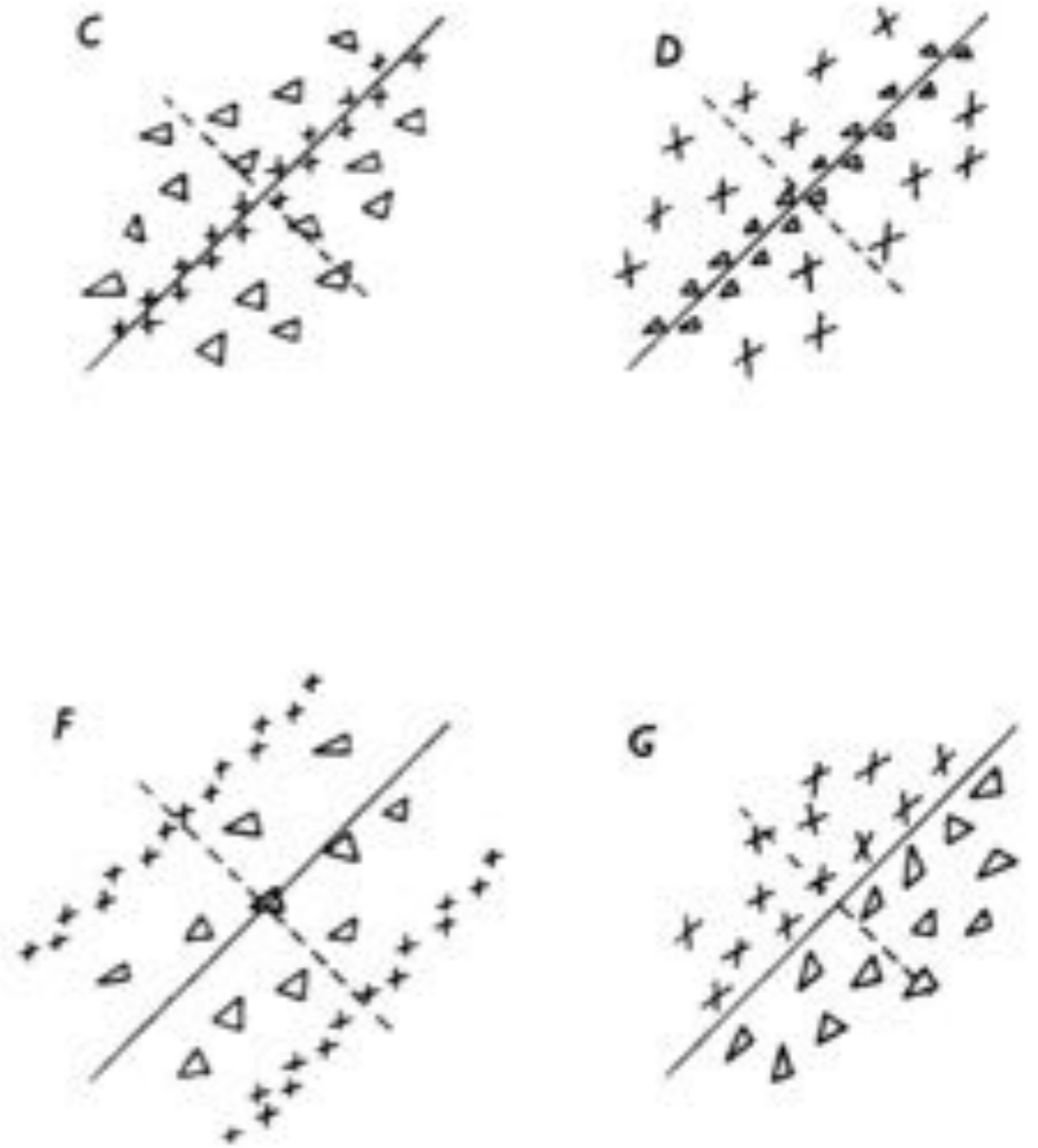
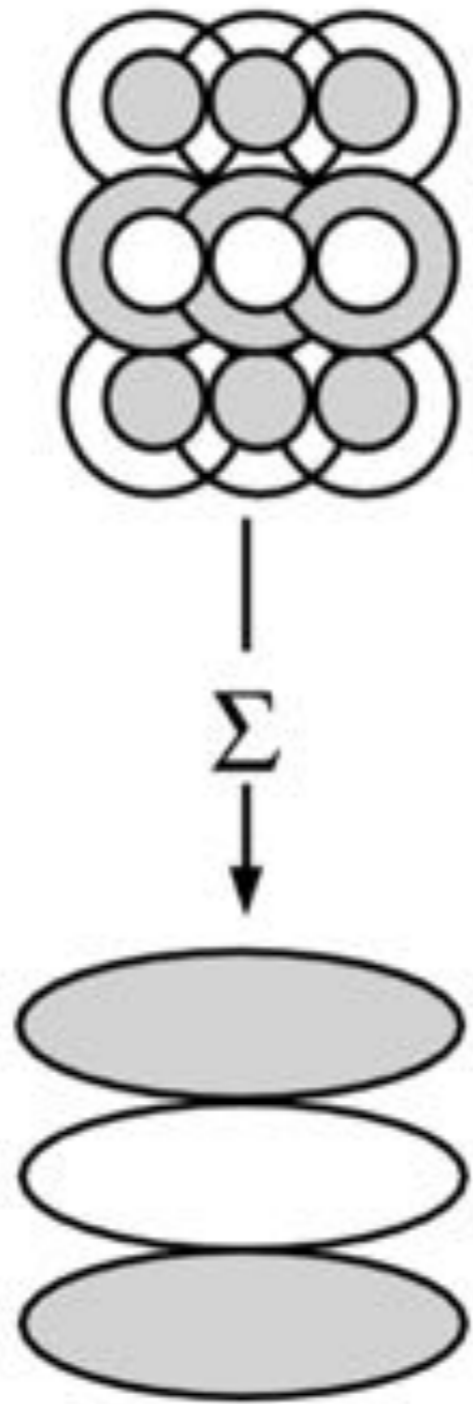
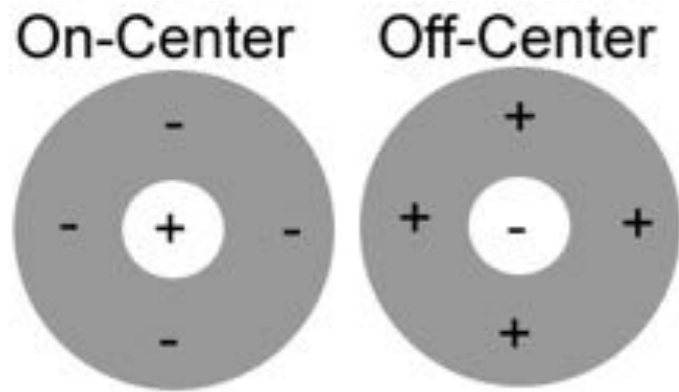

Hubel & Wiesel (1962)

Types of V1 cells

simple cells

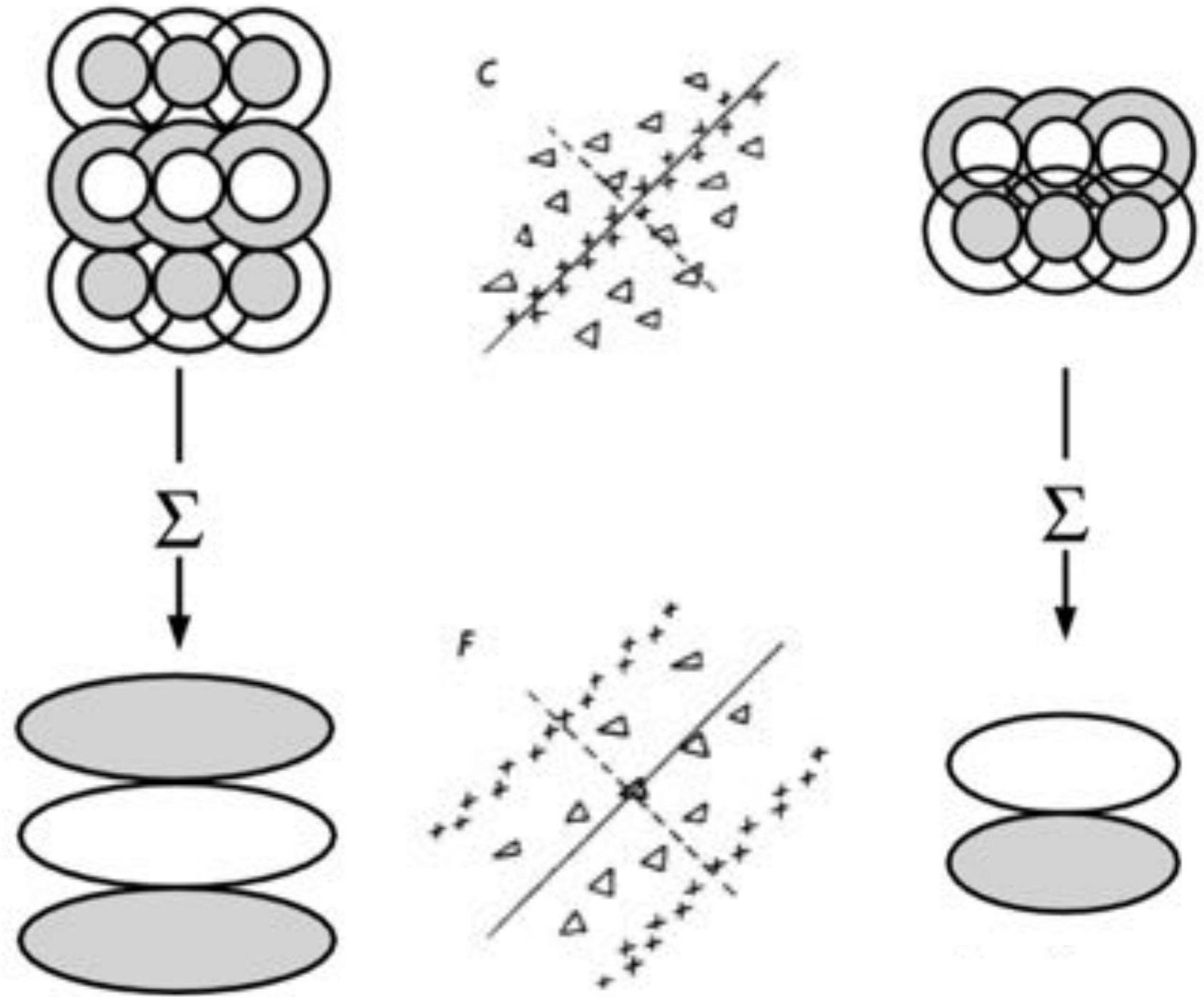
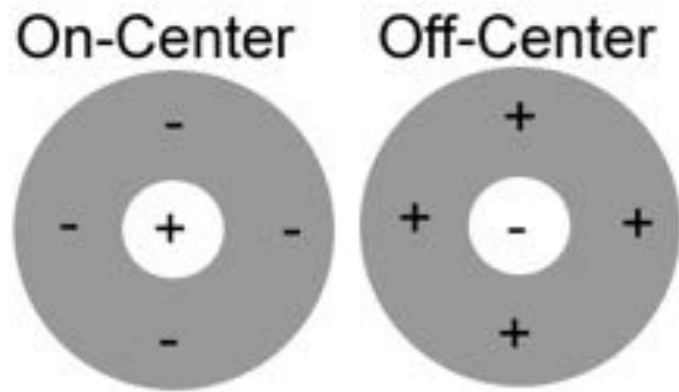

Hubel & Wiesel (1962)

Types of V1 cells

complex cells

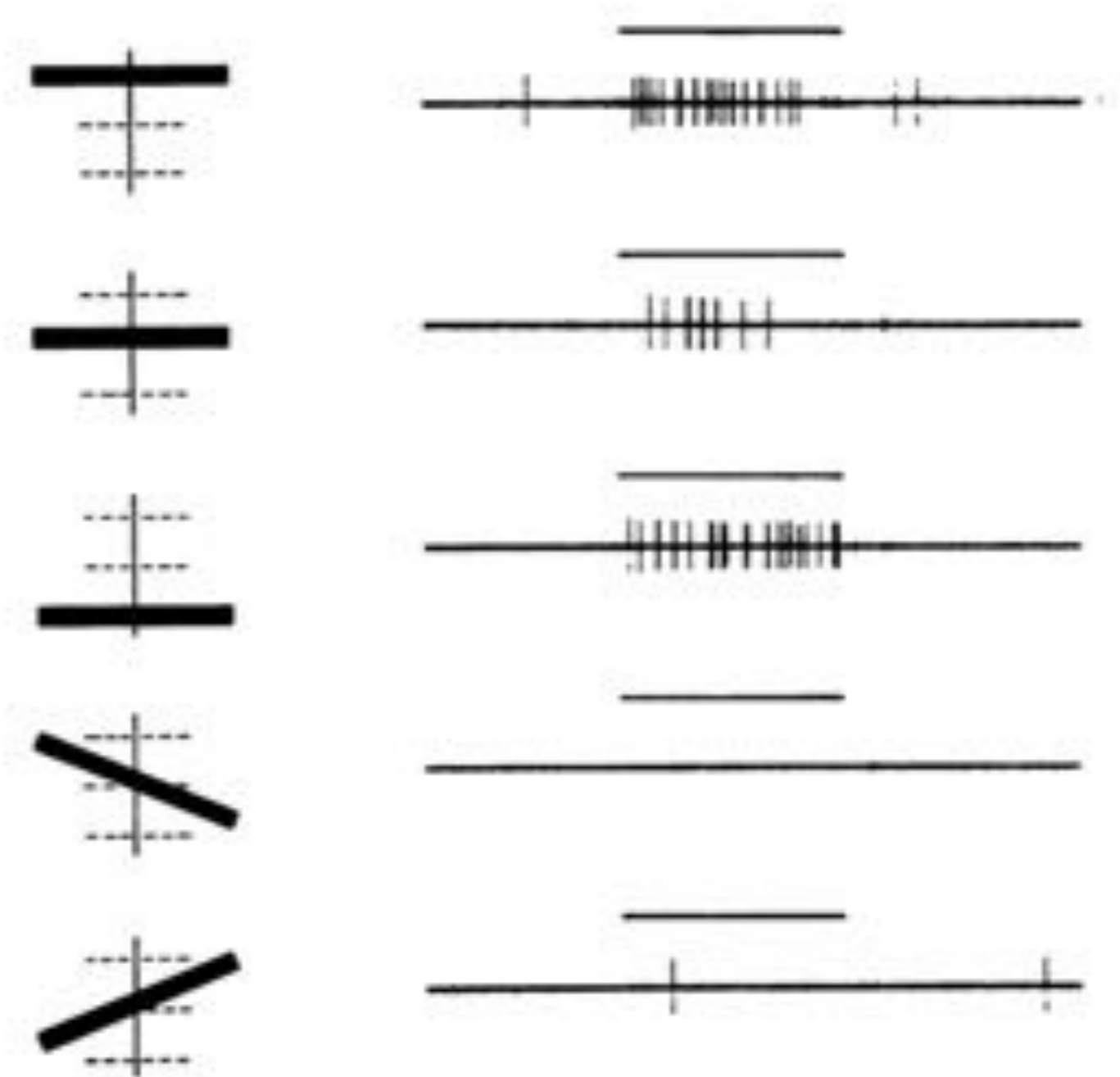
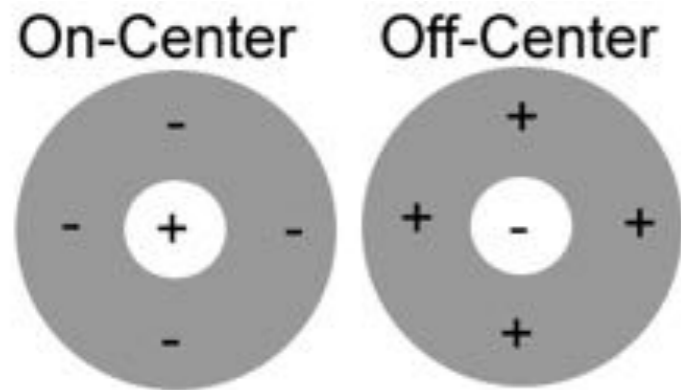

Hubel & Wiesel (1962)

Types of V1 cells

simple and complex cells are sensitive to:



center-surround (difference of gaussians!)

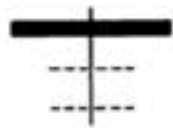

edges (symmetrical and asymmetrical)



rectangles of various elongation, visual half fields

V1 also has cells that are sensitive to:

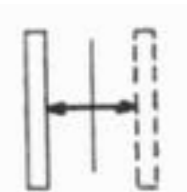

motion (in fact, it's a separate processing stream!)



color (groups of cells called “color blobs”)



other stuff

Hubel & Wiesel (1962)

Why Are Edges Special?

image

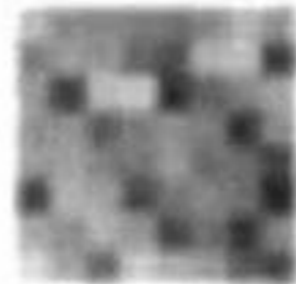

=

neurons

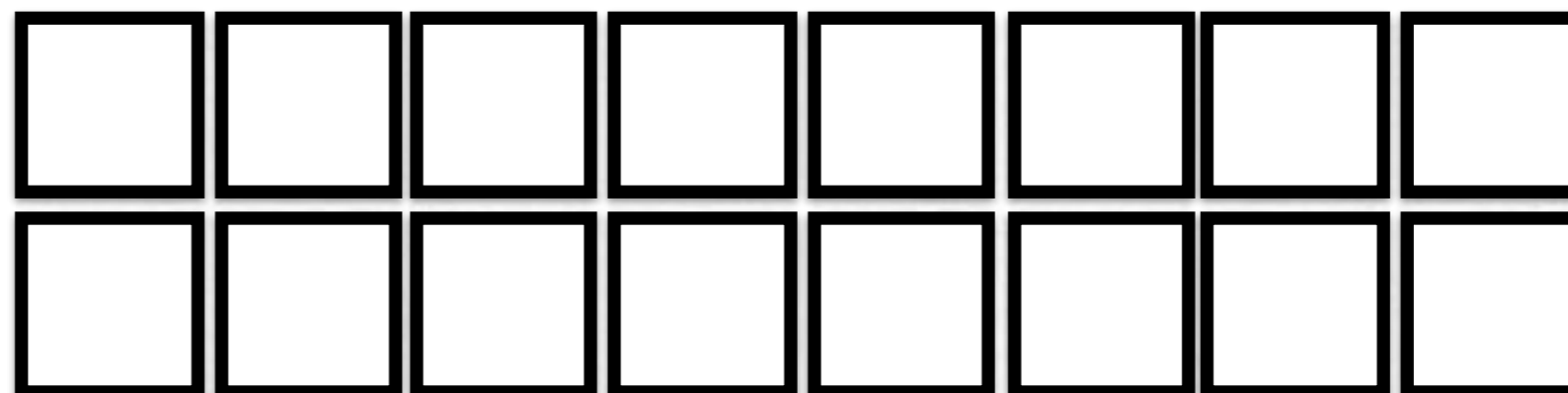

*

weights

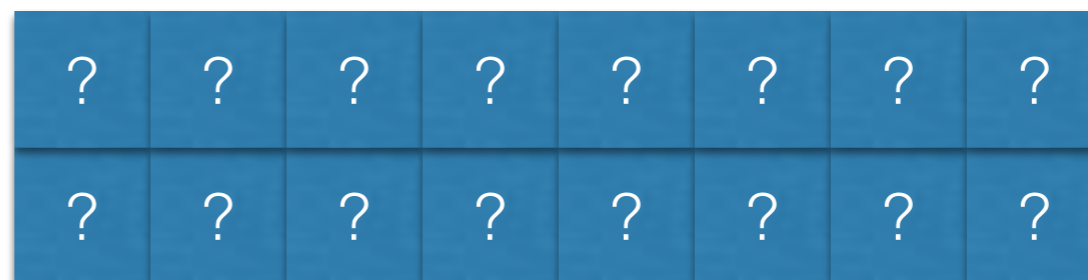

Olshausen & Field (1996)

Why Are Edges Special?

image

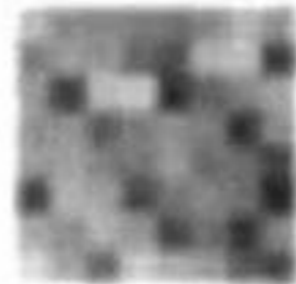

=

neurons

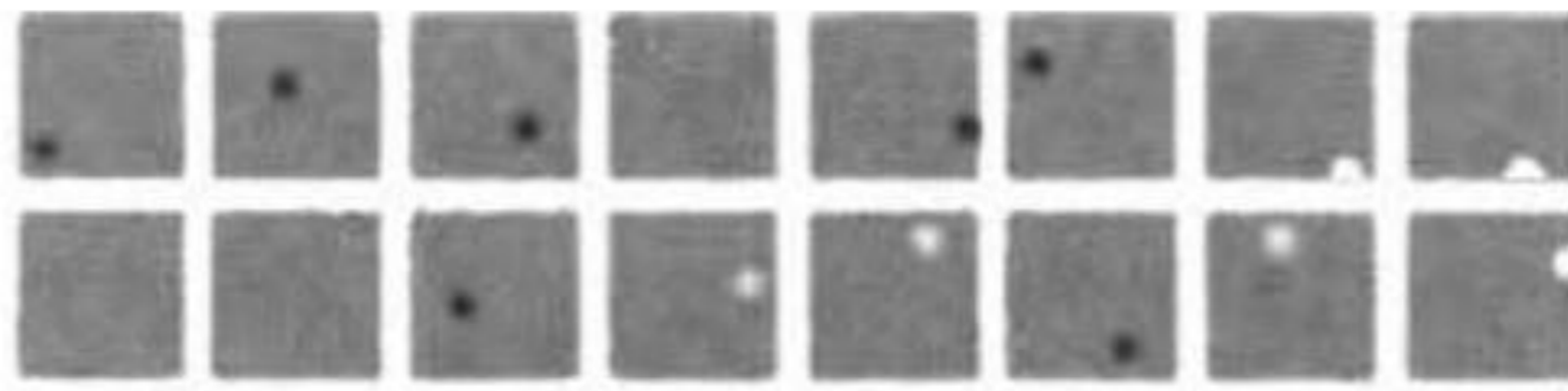

*

weights

0	0	0	1	0	0	0	0
0	0	0	1	0	2	0	0

Olshausen & Field (1996)

Why Are Edges Special?

each pixel activated independently

INPUT

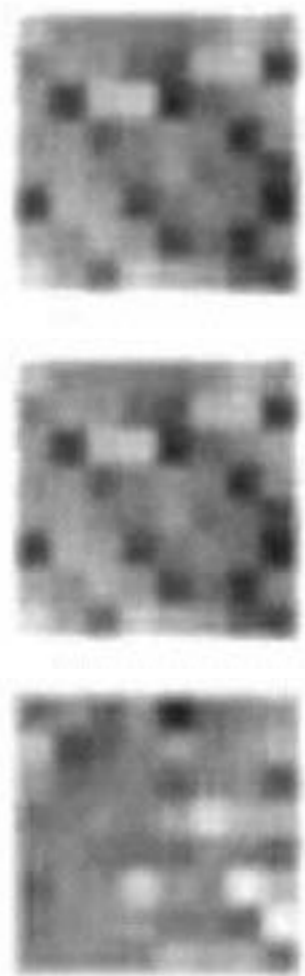

BASIS FOUND

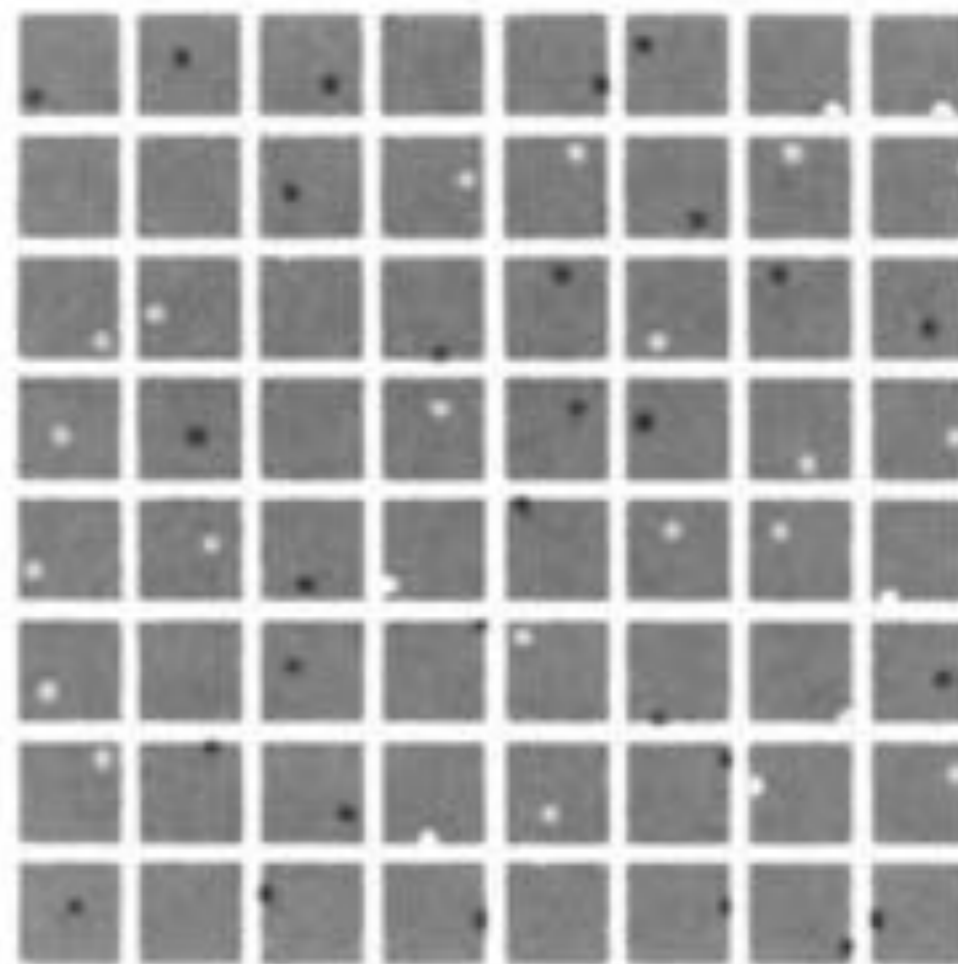

Why Are Edges Special?

images are sums of independent gratings

INPUT

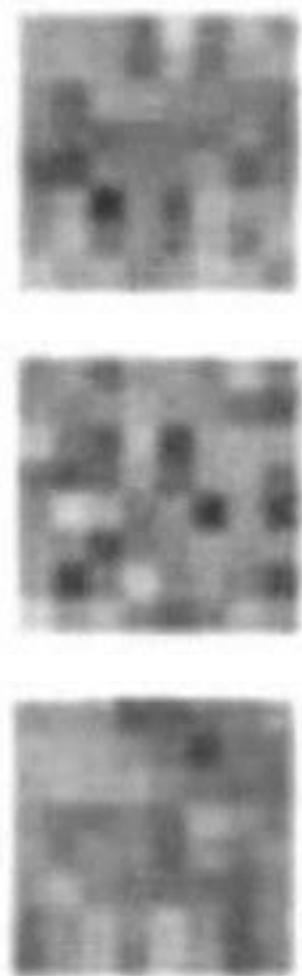

BASIS FOUND

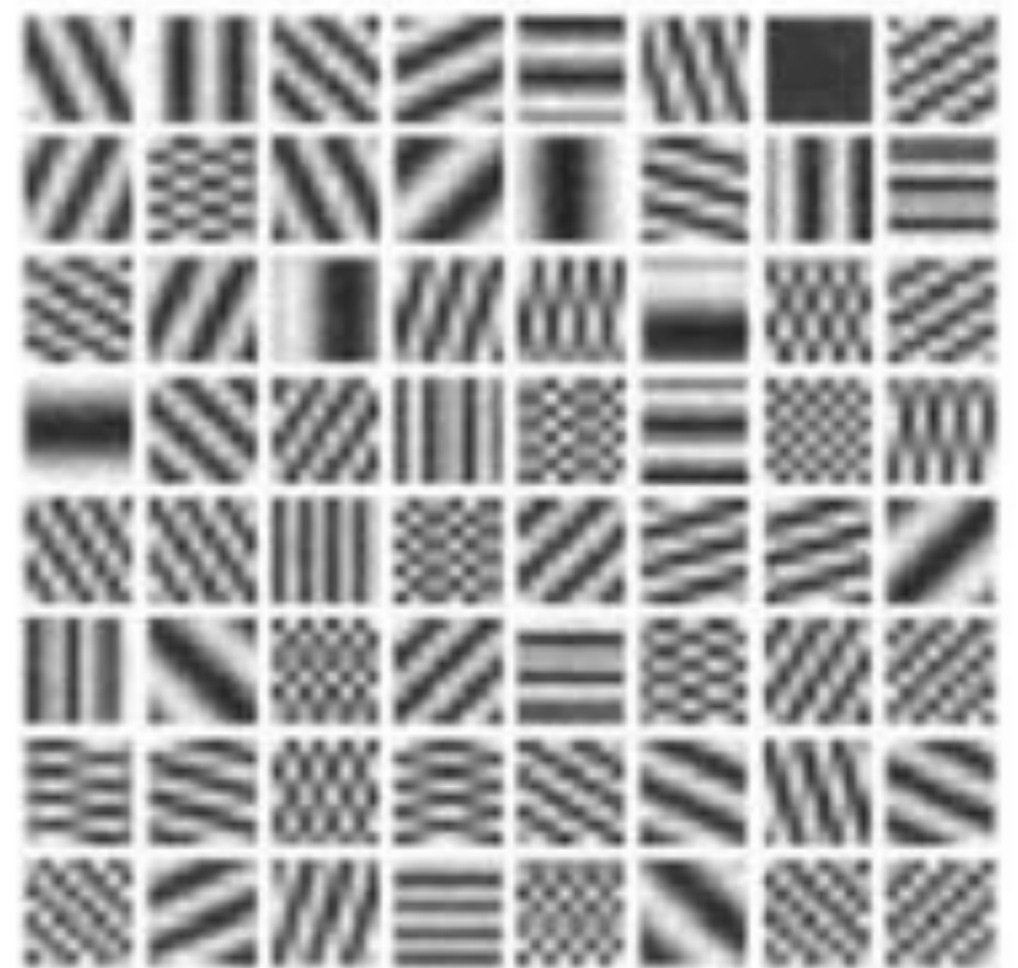

Olshausen & Field (1996)

Why Are Edges Special?

patches of real-world images

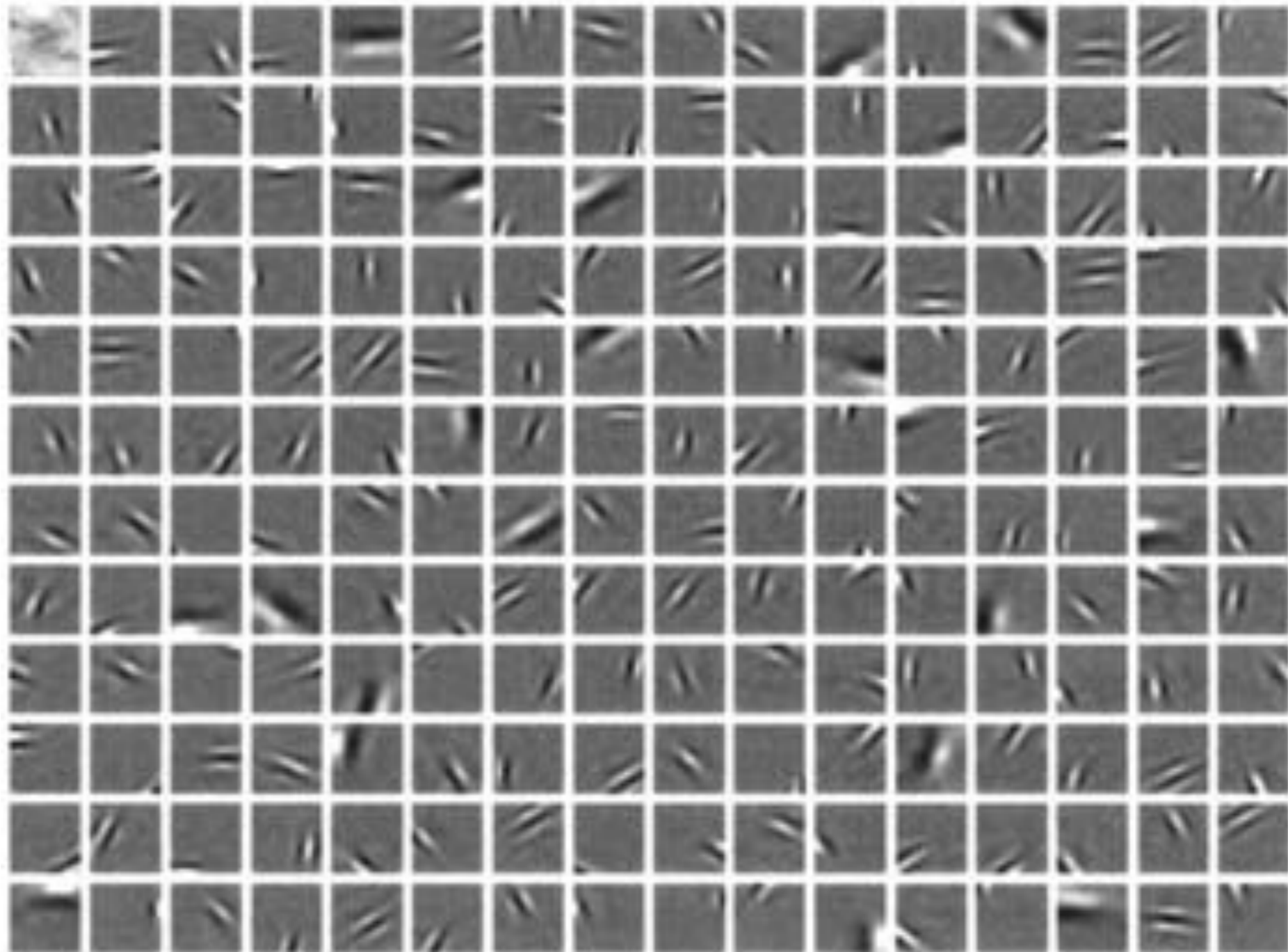

Olshausen & Field (1996)

Early Computation

V1 cells encode edge orientation and position across visual field: simple and complex receptive fields



edges are a sufficient basis for real-world images!

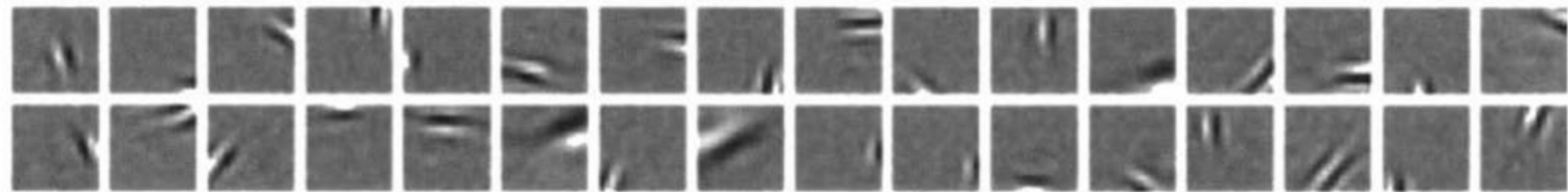

Hubel & Wiesel (1962), Olshausen & Field (1996)

3. Object Recognition in the Human Visual System

sequential transformations



The Flow of Information

Lateral view

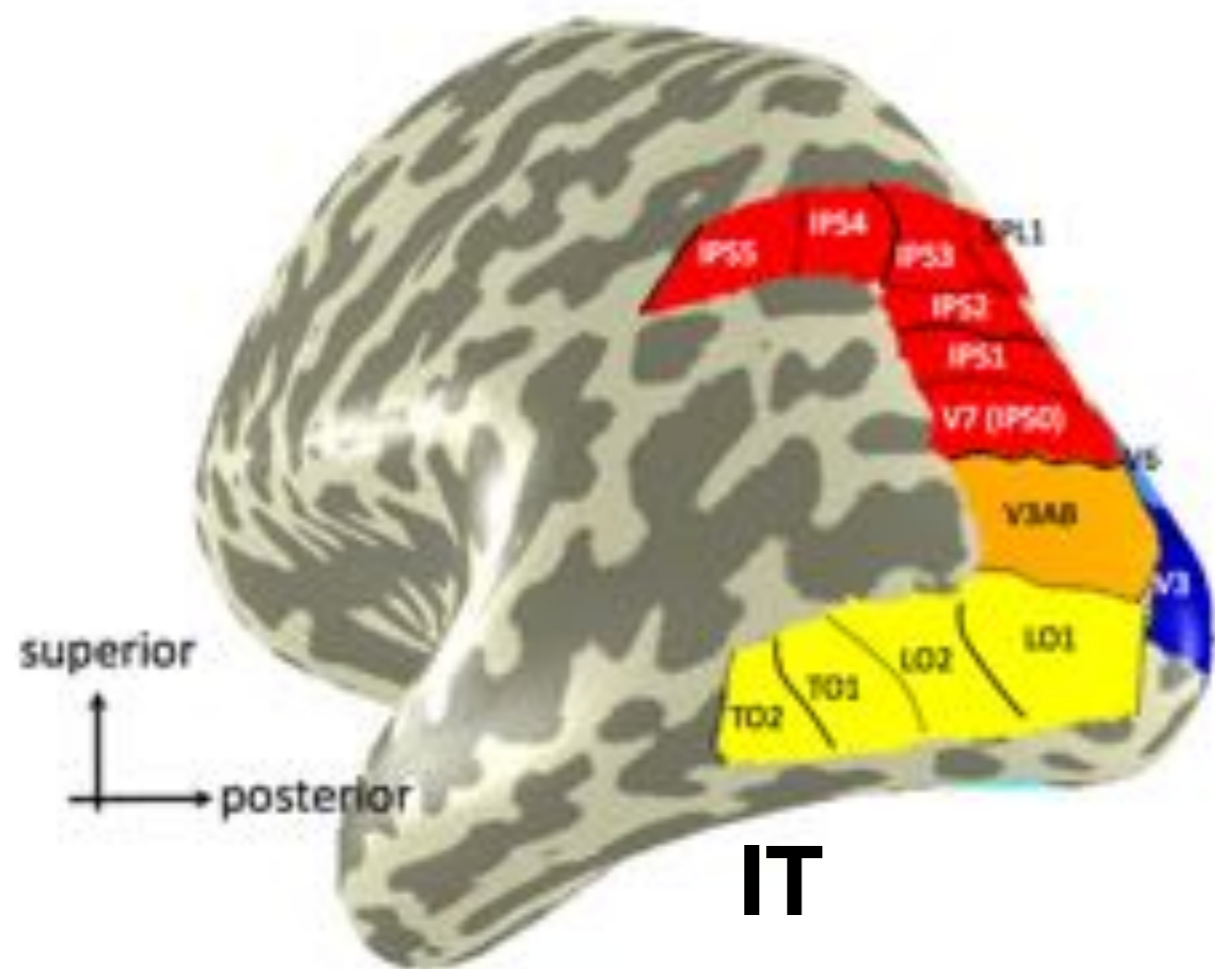

Medial view

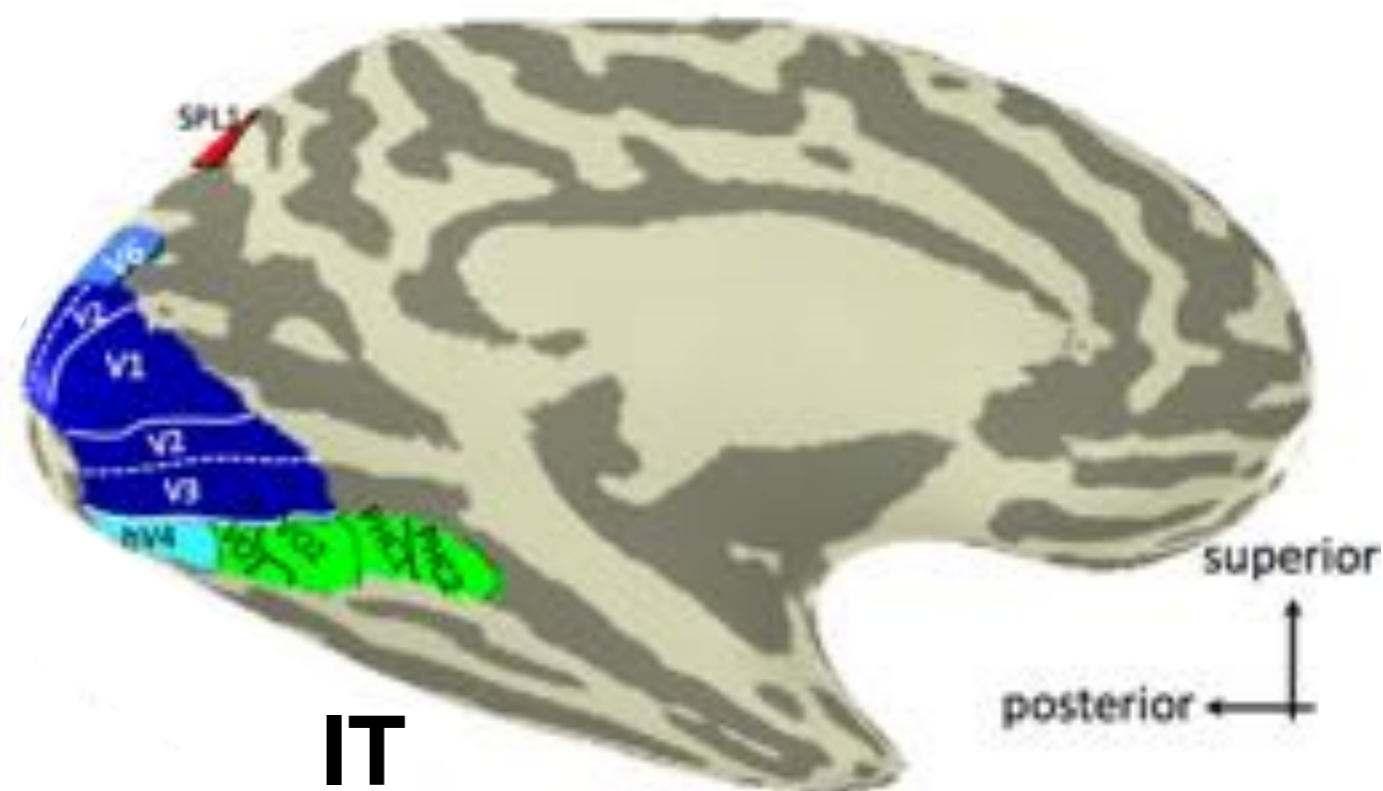

■ Medial Occipital ■ Ventral Occipitotemporal ■ Lateral Occipitotemporal ■ Parietal

Weiner & Grill-Spector (2012)

Specialization: “What” and “Where” Pathways

monkey lesion studies

lesion “where” pathway: difficulty in spatial reasoning

lesion “what” pathway: difficulty in object recognition

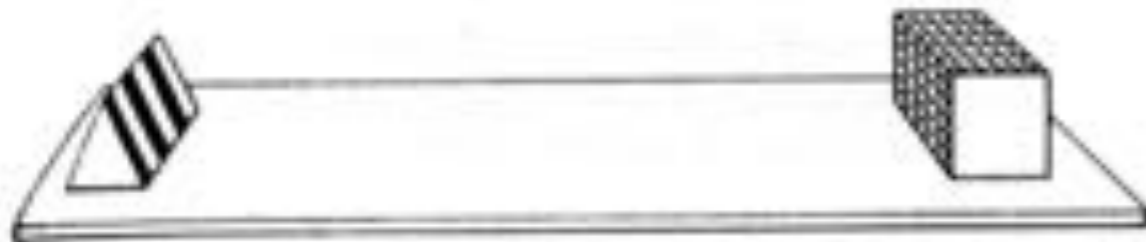

“what”



“where”

Mishkin & Ungerleider 1982

Specialization: “What” and “Where” Pathways

monkey lesion studies

lesion “where” pathway: difficulty in spatial reasoning

lesion “what” pathway: difficulty in object recognition

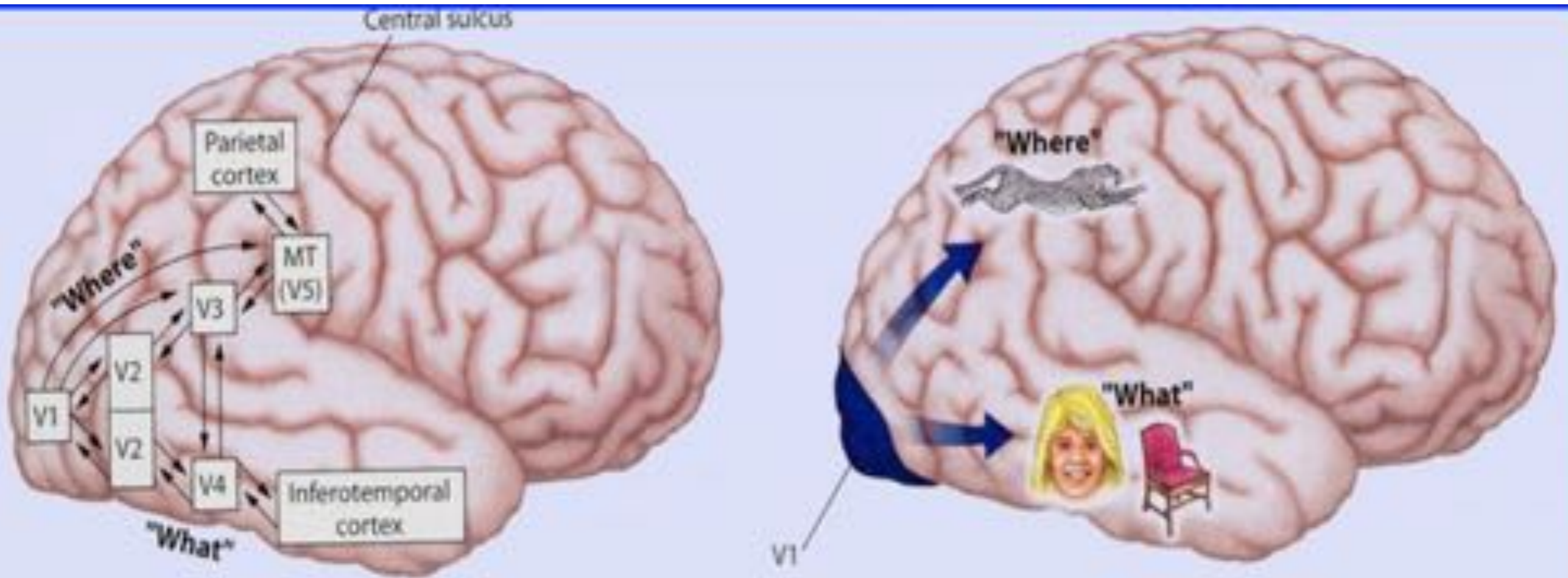

Mishkin & Ungerleider 1982

Object Recognition: The “What” Pathway

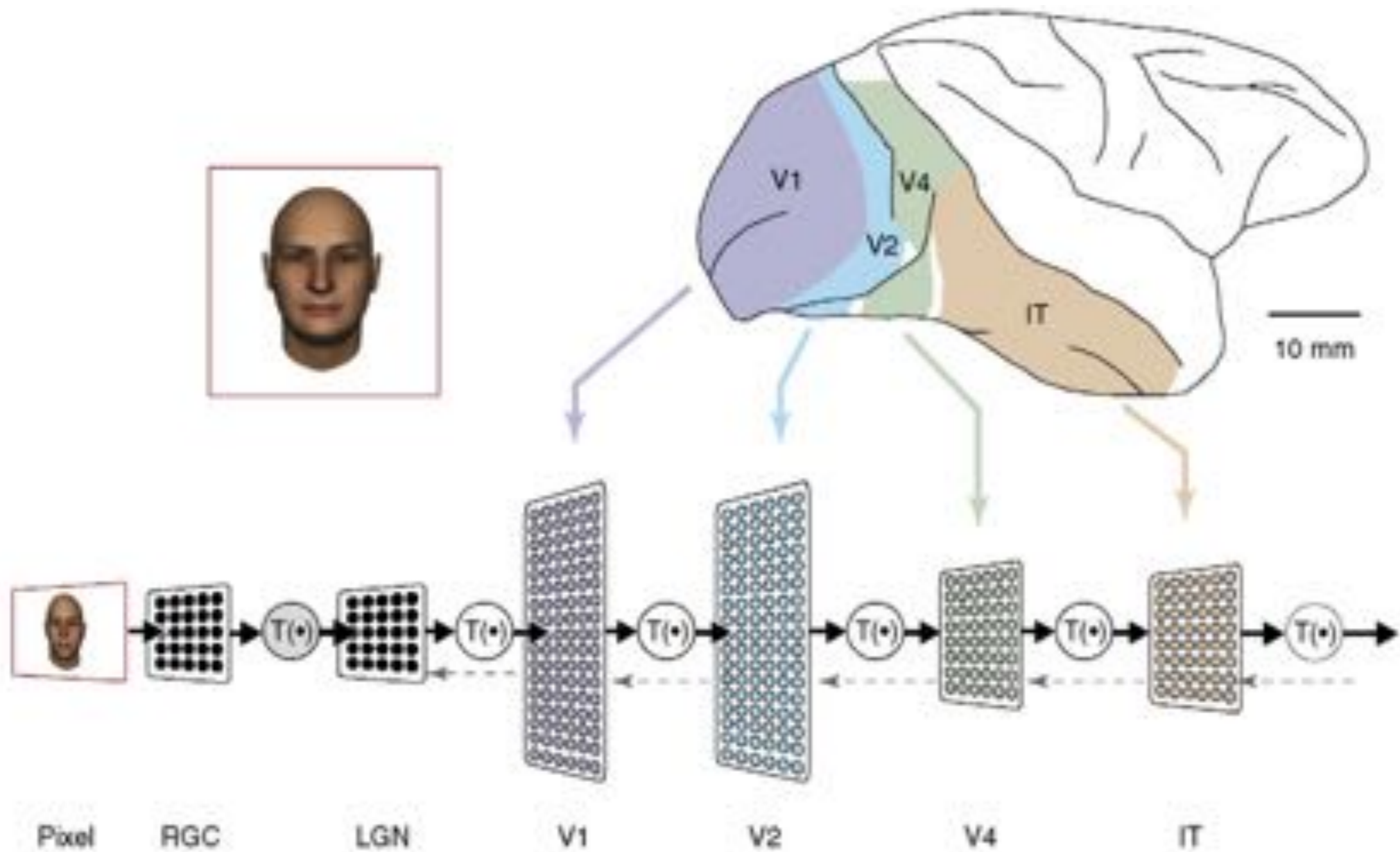

DiCarlo & Cox (2007)

Object Recognition: The “What” Pathway

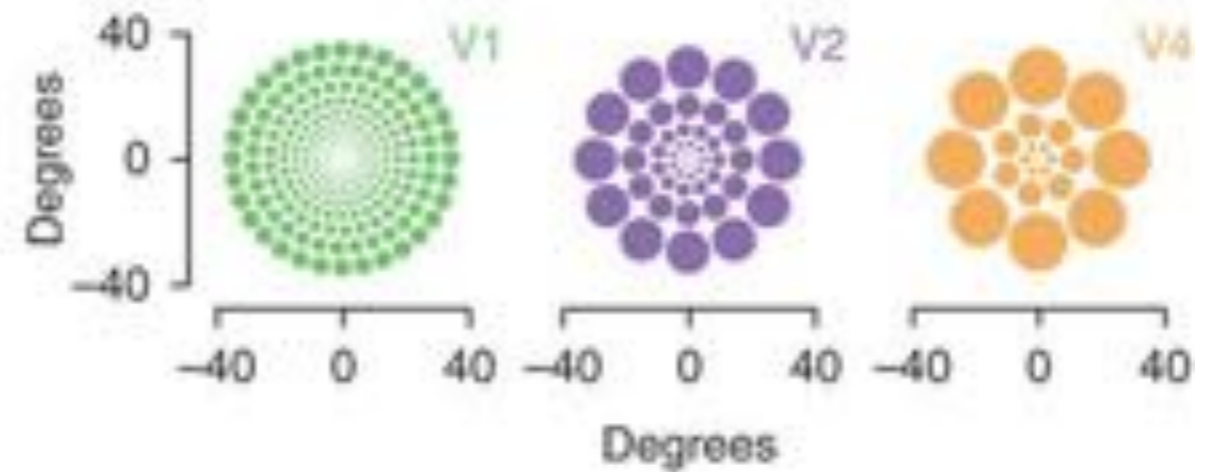
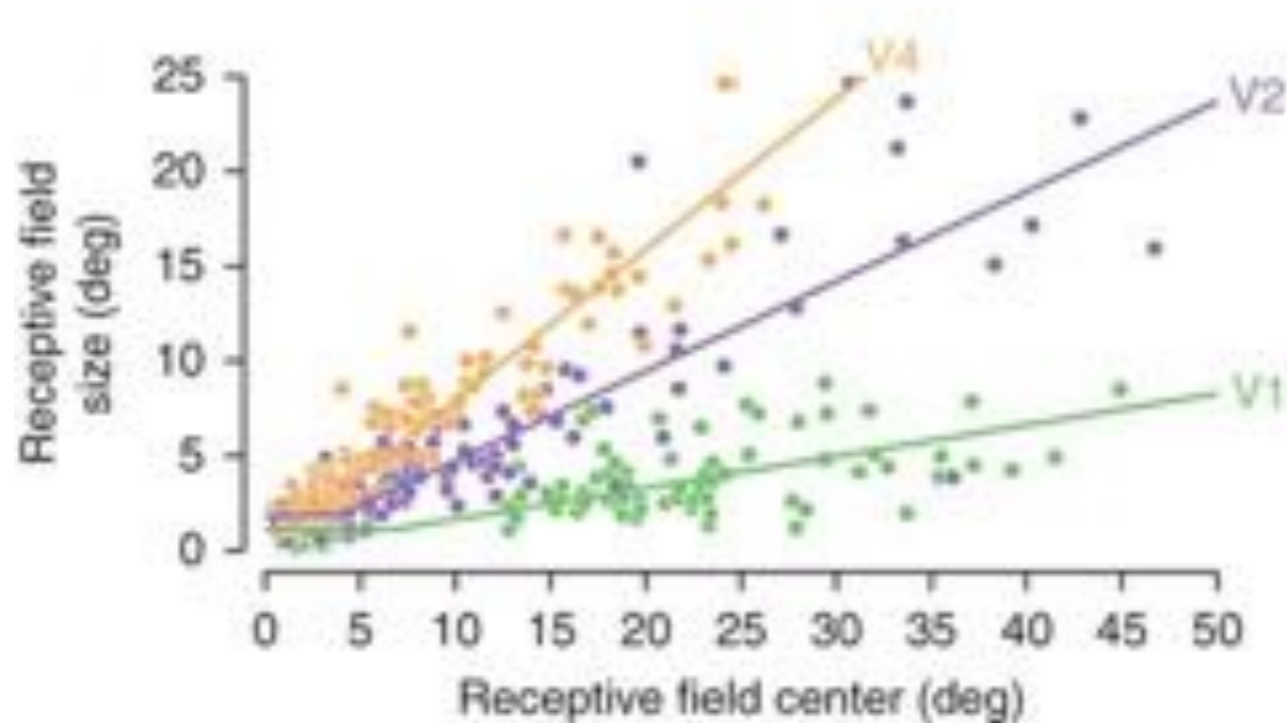

V1

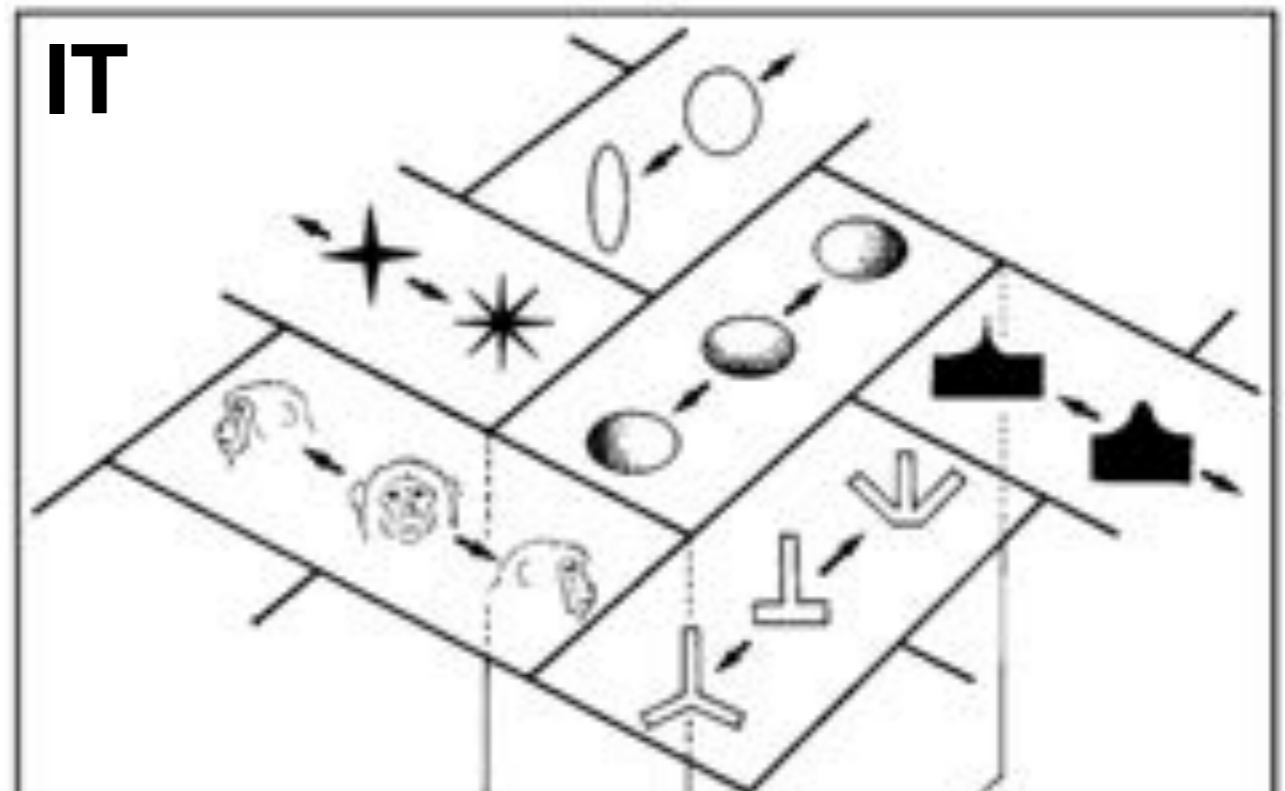
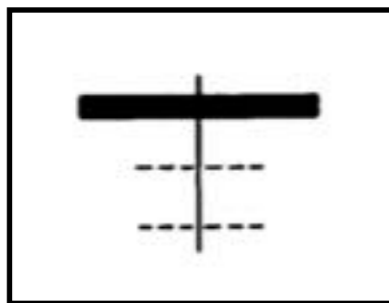

Freeman & Simoncelli (2011), Tanaka (1997)

Object as Manifolds in High Dimensional Space

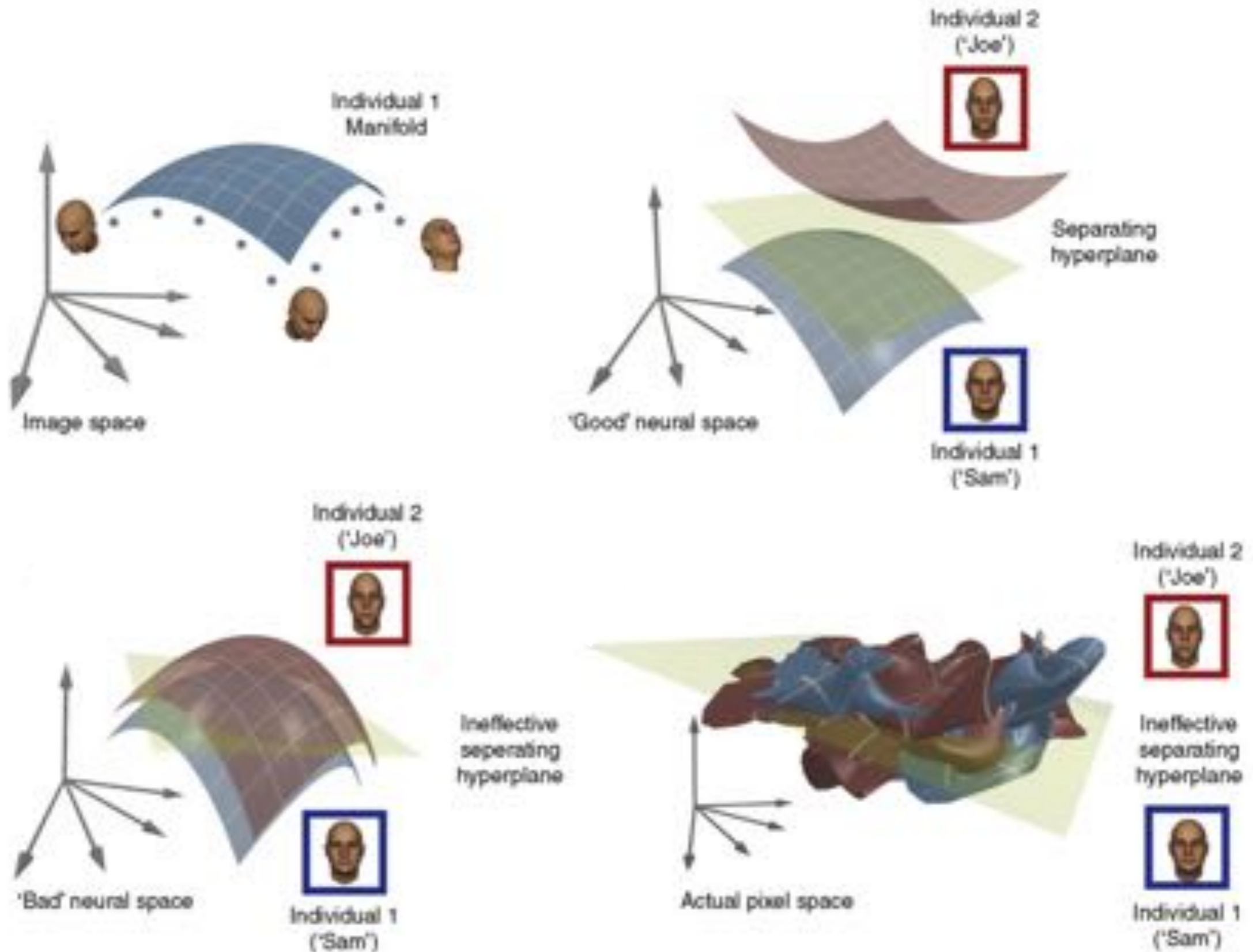

DiCarlo & Cox (2007)

Untangling Object Manifolds

V1 space

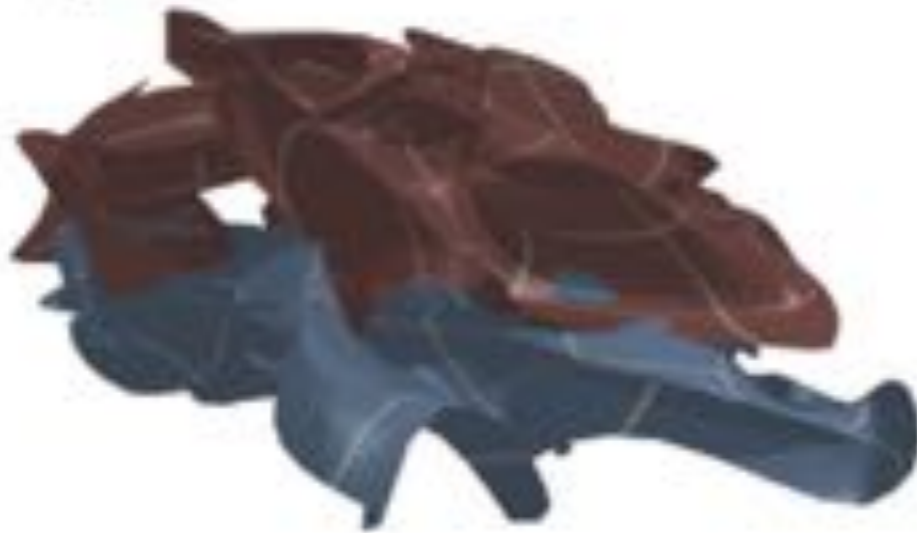

Single V1 unit

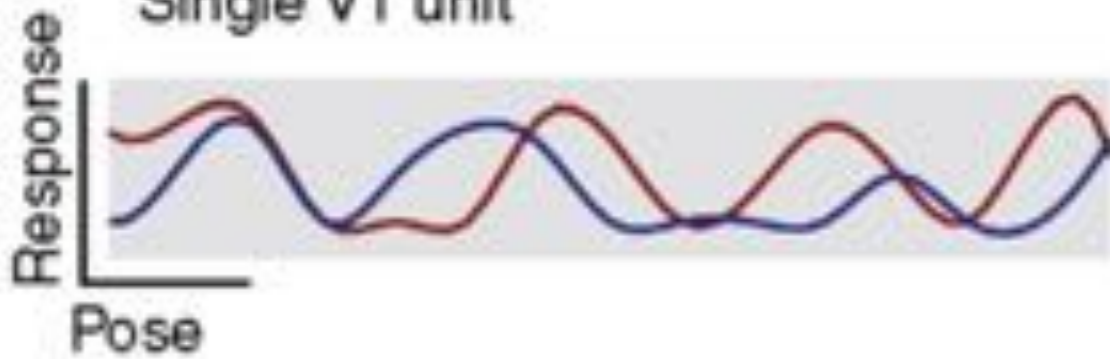

IT space

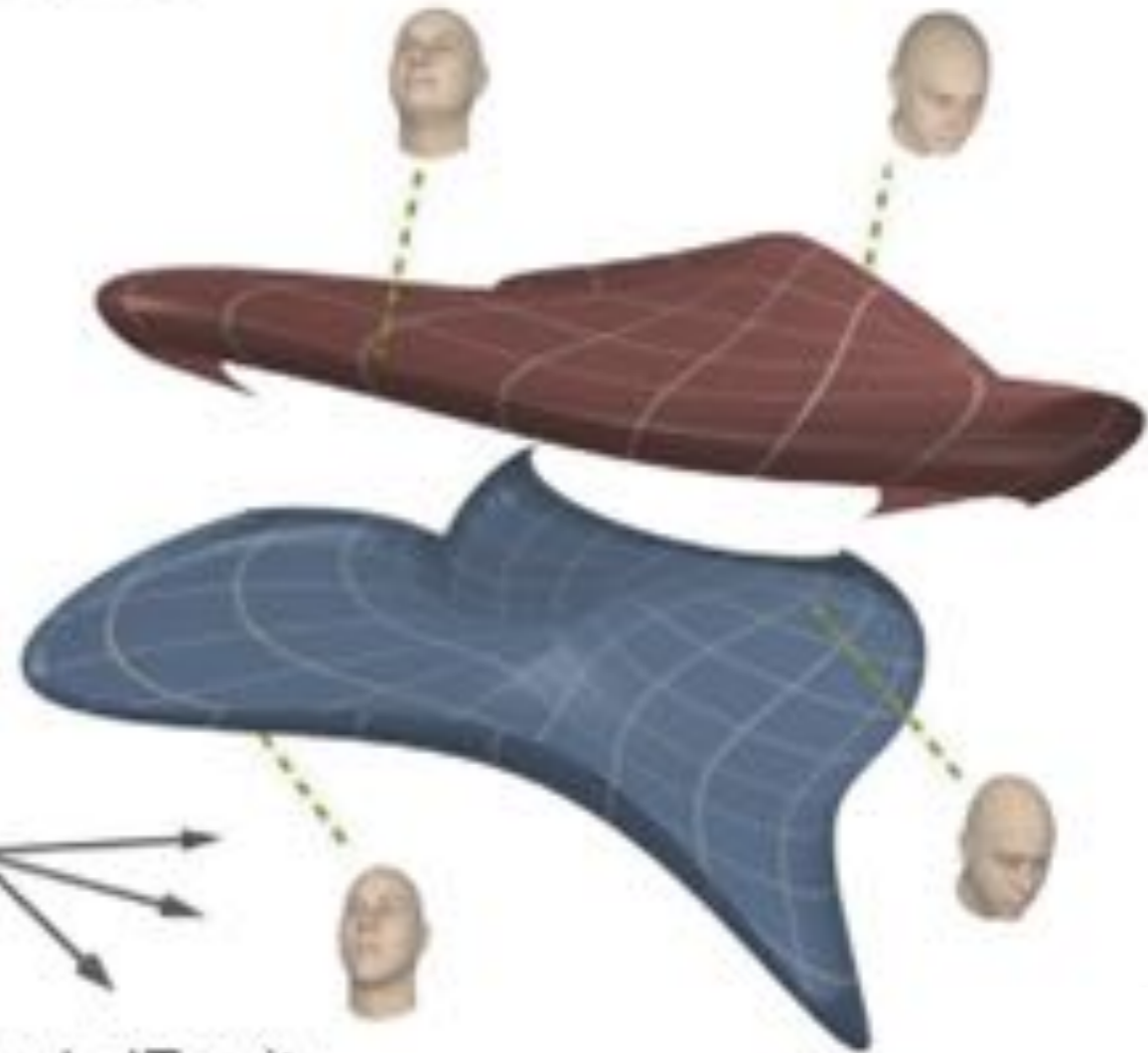

Single IT unit

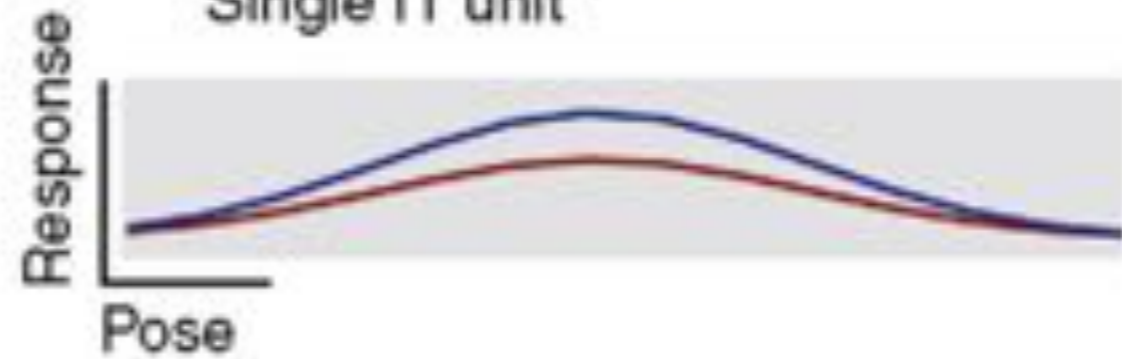

DiCarlo & Cox (2007)

Object Recognition: A Step Towards Visual Understanding

in the human visual system, invariance is built gradually across many successive transformations

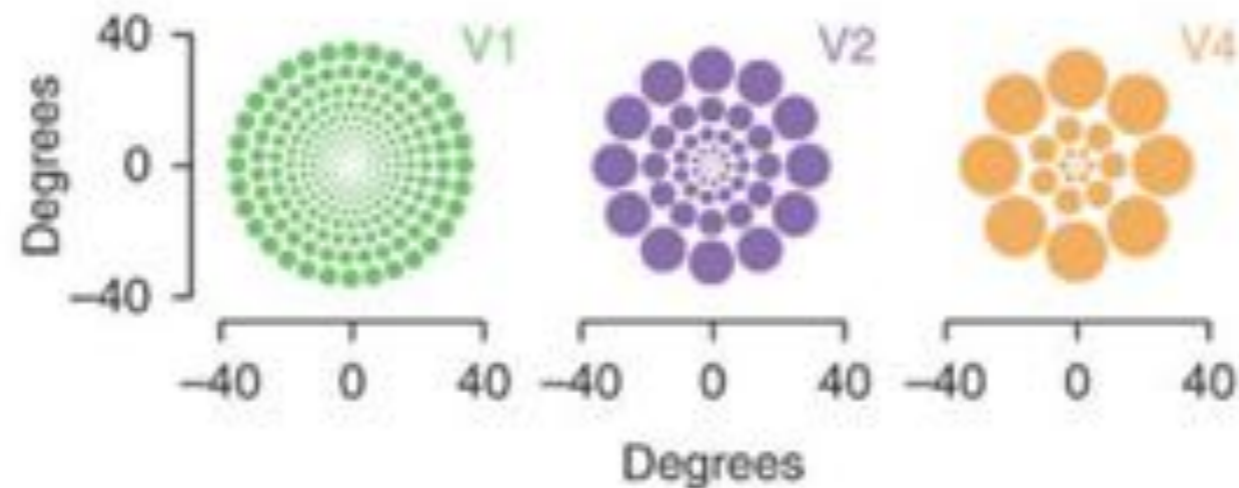

human and computer vision both strive to achieve invariant representations

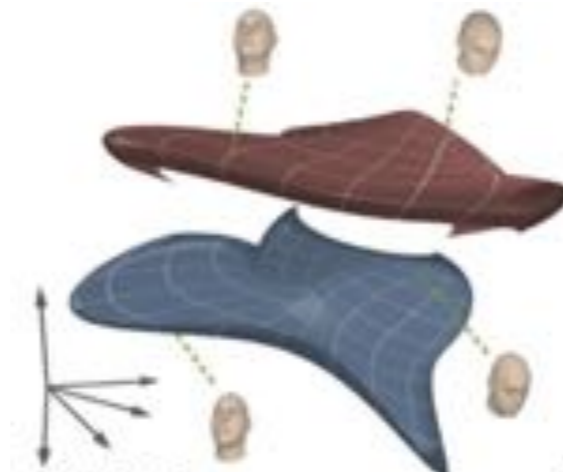

Freeman & Simoncelli (2011), DiCarlo & Cox (2007)

Discussion

human visual invariance vs. CV features

incremental invariance vs. all-at-once

should we build detectors invariant to “everything”?

Mammalian Visual System

visual processing is done in stages
but it is not synonymous with perception

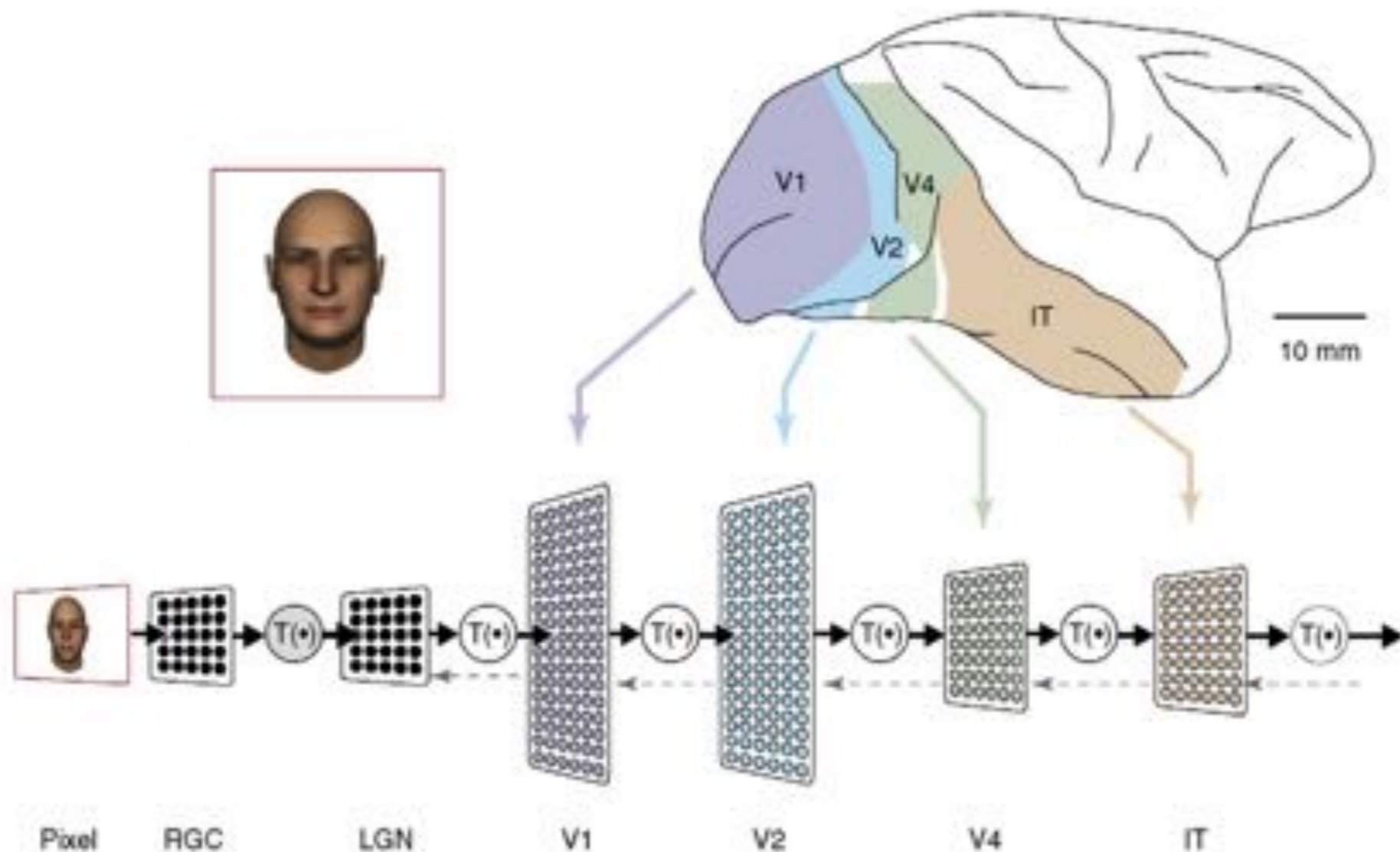

DiCarlo & Cox (2007)

Early Computation

V1 cells encode edge orientation and position across visual field: simple and complex receptive fields

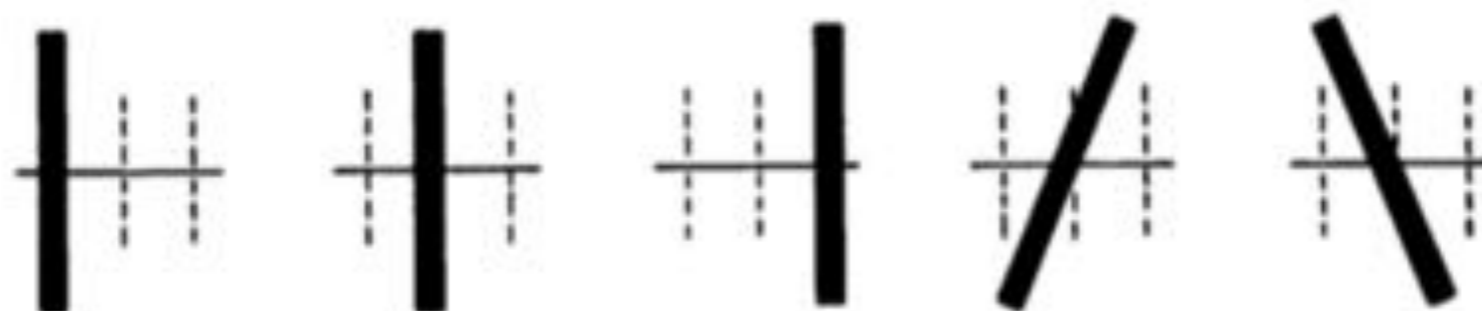

edges are a sufficient basis for real-world images!

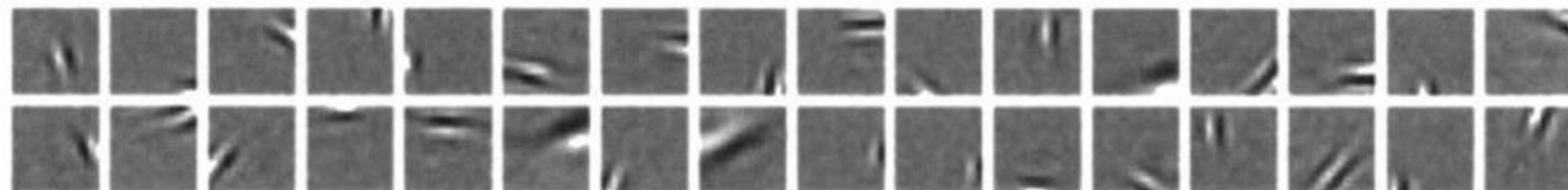

Hubel & Wiesel (1962), Olshausen & Field (1996)

Object Recognition: A Step Towards Visual Understanding

in the human visual system, invariance is built gradually across many successive transformations

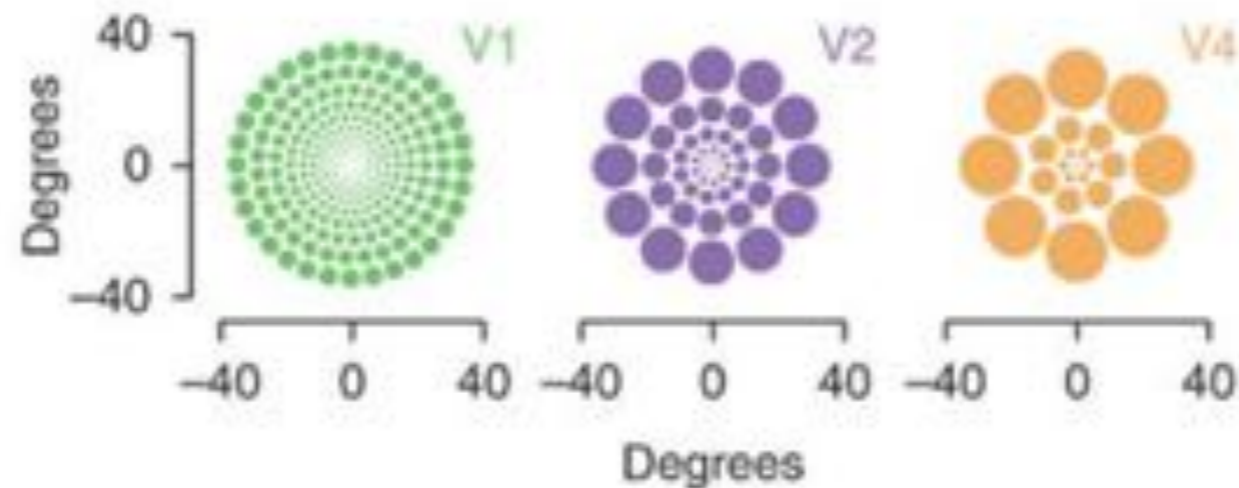

human and computer vision both strive to achieve invariant representations

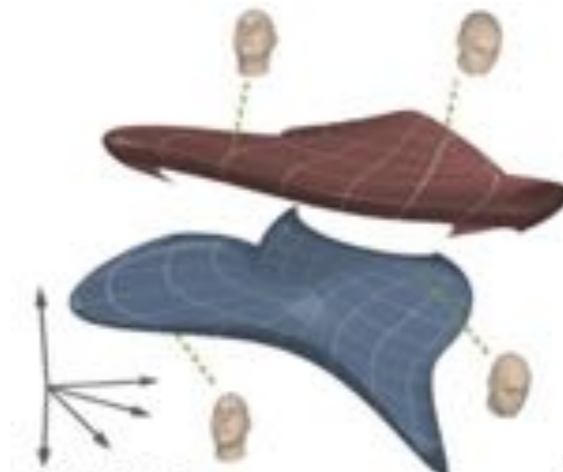

Freeman & Simoncelli (2011), DiCarlo & Cox (2007)

Mid-Quarter Feedback Forms